



**City of West Chicago**  
 Community Development Department  
 475 Main Street, West Chicago, IL 60185  
 Phone: (630) 293-2200 x 131 / FAX: (630) 293-1257  
**APPLICATION FOR PLAN EXAMINATION  
 & BUILDING PERMIT**

Permit Number: 202010  
 Date Received: 12/1/20  
 Permit Fee: \$ \_\_\_\_\_  
 Approved: \_\_\_\_\_

Homeowner's Association?

\_\_\_\_\_  
 (Project Address) \_\_\_\_\_ (Subdivision)  
 \_\_\_\_\_  
 (Zoning) \_\_\_\_\_ (Lot Number) \_\_\_\_\_ (P.I.N.)

\_\_\_\_\_  
 (Property Owner) \_\_\_\_\_ (Phone) \_\_\_\_\_  
 \_\_\_\_\_  
 (Street Address) West Chicago IL 60185  
 \_\_\_\_\_ (City, State Zip)  
 \_\_\_\_\_  
 (Name of Applicant) \_\_\_\_\_ (Phone and FAX) \_\_\_\_\_  
 \_\_\_\_\_ (Address) \_\_\_\_\_ (Email Address) \_\_\_\_\_

none  
 (General Contractor) \_\_\_\_\_ (Address) \_\_\_\_\_ (Phone) \_\_\_\_\_  
 (Electrical Contractor) \_\_\_\_\_ (Address) \_\_\_\_\_ (Phone) \_\_\_\_\_  
 (Plumber) \_\_\_\_\_ (Address) \_\_\_\_\_ (Phone) \_\_\_\_\_  
 (Roofer) \_\_\_\_\_ (Address) \_\_\_\_\_ (Phone) \_\_\_\_\_

**WORK TO BE DONE:**  
 Addition to existing building  
 Remodel  
 Driveway (new or repair)  
 Plumbing (only)  
 Water meter (lawn sprinkler)  
 Other: \_\_\_\_\_

**TYPE OF STRUCTURE:**  
 Single family (detached)  
 Townhouse  
 Commercial  
 Industrial  
 Other: Greenhouse  
**SUBMITTING WITH APPLICATION:**  Survey  Building Plan

**ESTIMATED TOTAL COST OF PROJECT: \$ 7000**

**STATEMENT OF APPLICANT:**

I hereby certify that the above statements are true and accurate, agree to comply with the provisions of the Ordinances of the City of West Chicago, affirm that the proposed work is authorized by the owner of record, and that I have been authorized by the owner to make this application as his/her agent.

\_\_\_\_\_  
 (Signature of Applicant) \_\_\_\_\_ (Print Name)  
 \_\_\_\_\_

11 / 30 / 2020  
 (Date)

CITY # 7

# Greenhouse Construction Elevation

APPROVED  
 SUBJECT TO COMPLIANCE  
 WITH THE CITY OF WEST CHICAGO, IL  
 CODES  
 DATE  
 BY  
 PERMIT #

10' concrete  
 5' brick  
 1/2" vinyl  
 1/2" plywood  
 1/2" pvc  
 1/2" pvc  
 1/2" pvc

Twin wall light transmitting  
 polycarbonate panel  
 (on south side)

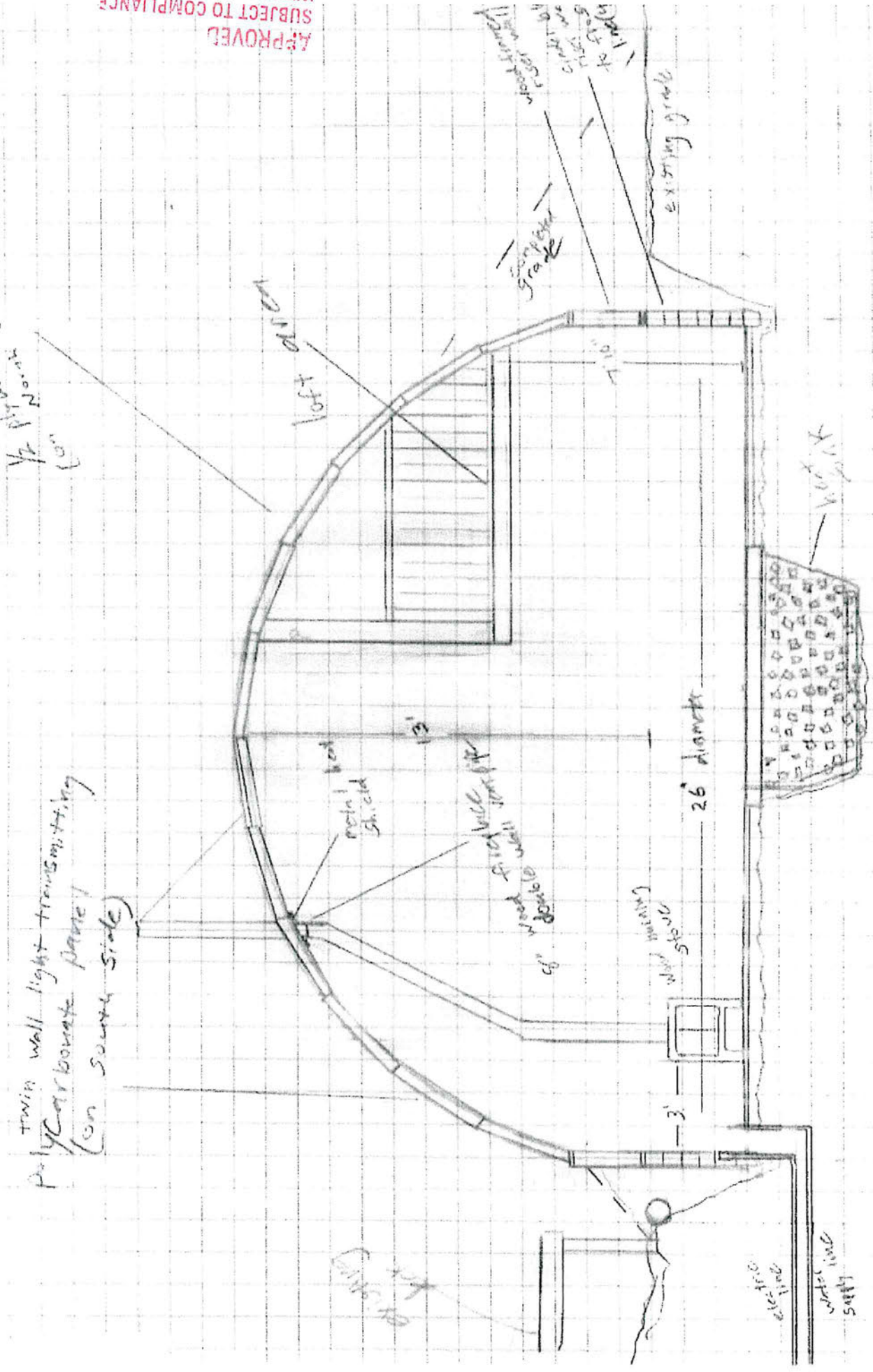

**BLDG DEPT COPY**

Greenhouse Construction floor plan

16' diameter dome  
geodesic 1/2" x 1/2" wall  
3/4" x 5/8" on

2x6 dome frame  
covered with plywood  
and polycarbonate  
panels

wood burning  
stove

Existing  
Deck

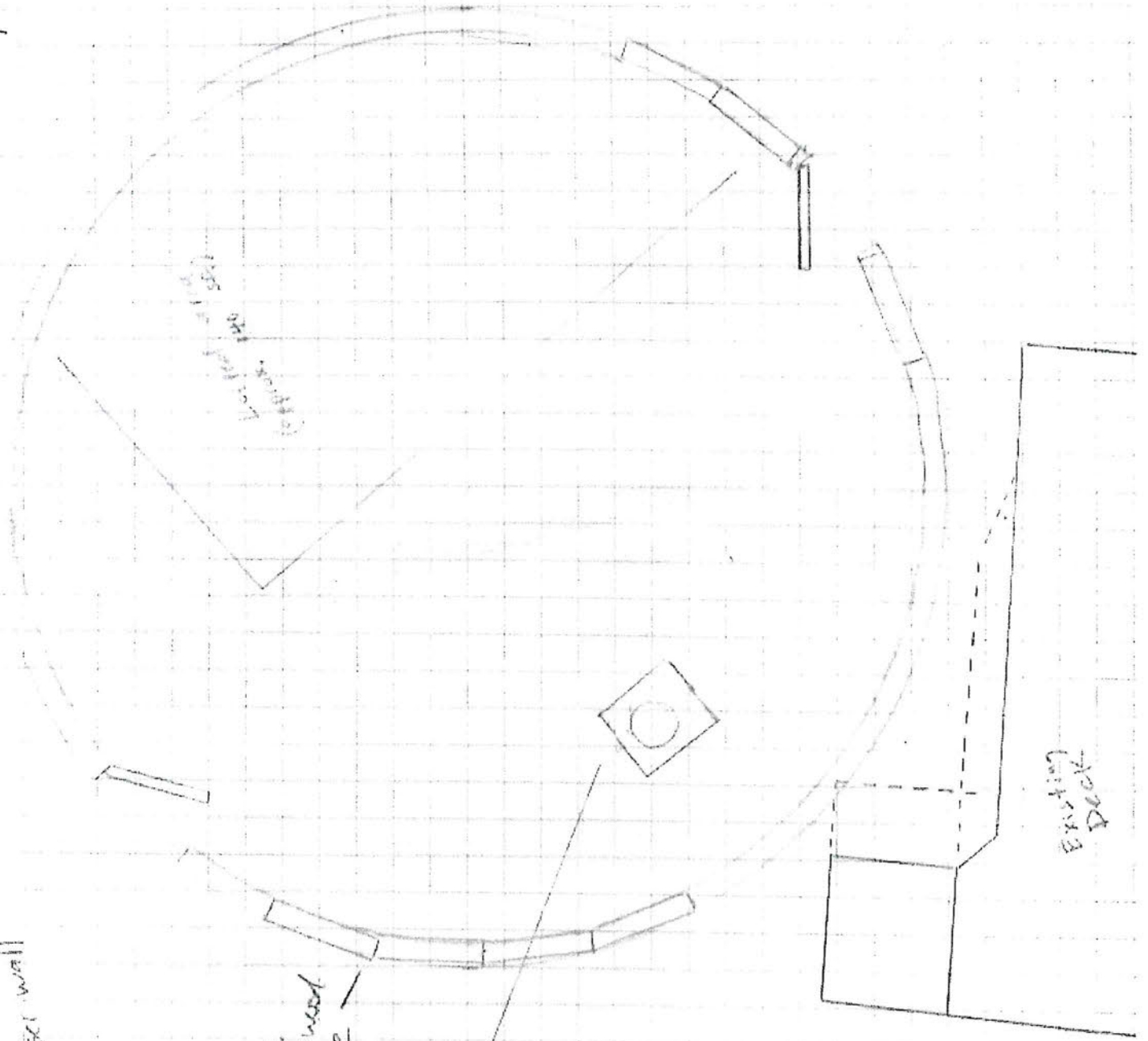

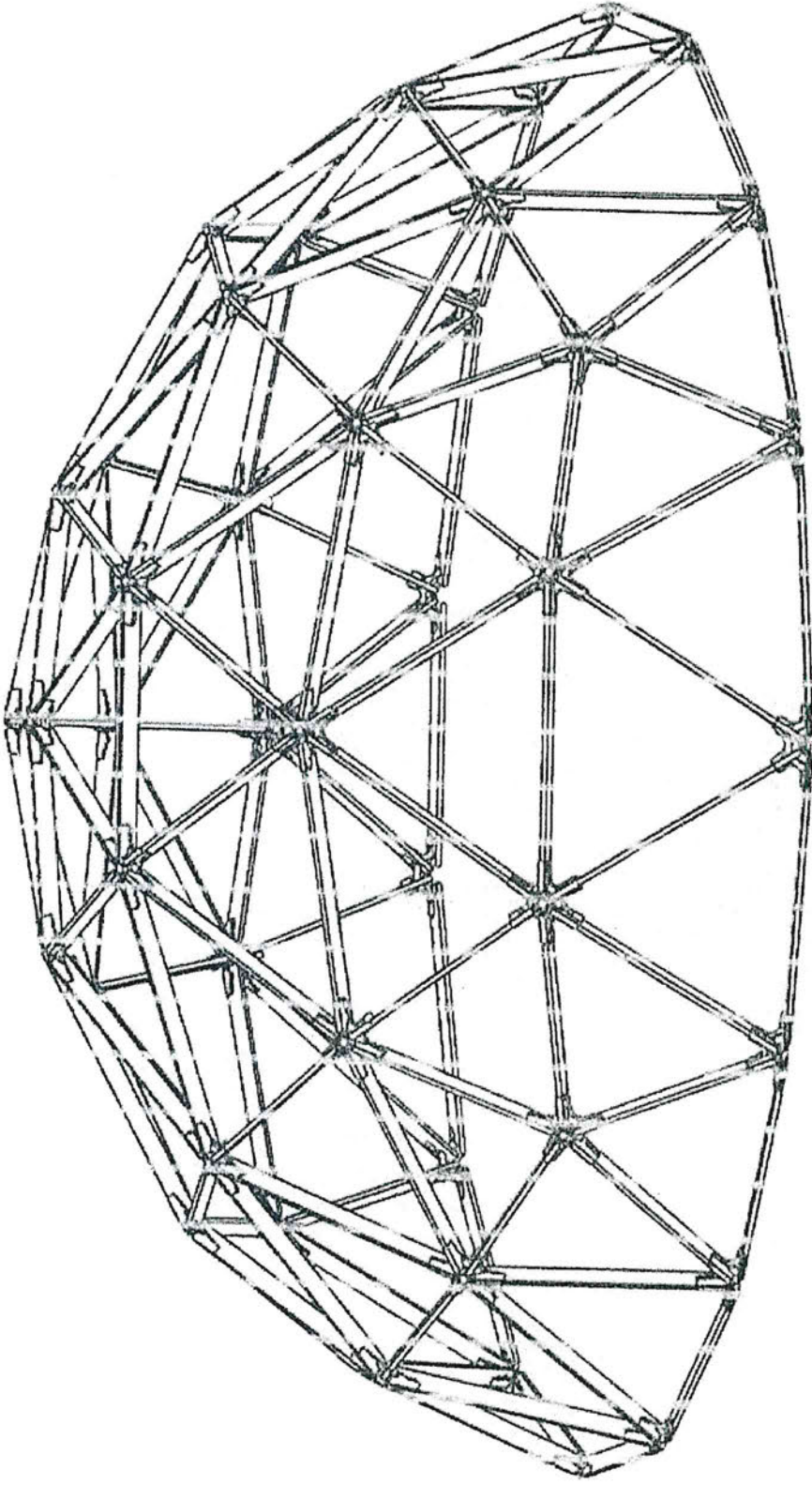

17. Add additional side fasteners and check that all fasteners are tight.

# PLAT OF SURVEY

OF

LOTS 8 AND 9 AND THE VACATED ALLEY ADJACENT TO SAID LOTS IN BLOCK 2 IN BARBER'S ADDITION TO THE TOWN OF TURNER, A SUBDIVISION OF PART OF THE SOUTHWEST QUARTER OF THE NORTHWEST QUARTER OF SECTION 10, TOWNSHIP 39 NORTH, RANGE 9, EAST OF THE THIRD PRINCIPAL MERIDIAN, IN DUPAGE COUNTY, ILLINOIS.

