

EROSION CONTROL

EC-001 SILT FENCE
EC-002 INLET PROTECTION - PAVED AREAS DROP-IN PROTECTION

LANDSCAPING

LAN-001 TREE GRATE ASSEMBLY, COMPLETE, DUPLEX WEATHERPROOF GFI RECEPTACLE AND COVER PLATE, TREE WELL
LAN-002 DECIDUOUS TREE PLANTING
LAN-003 SHRUB PLANTING

LIGHTING

LGT-001 HANDHOLE AND GROUNDING
LGT-002 ELECTRICAL SERVICE INSTALLATION
LGT-003 LIGHT POLES
LGT-004 ELECTRIC CABLES
LGT-005 LIGHT POLE FOUNDATION - COLLECTOR STREET
LGT-006 LIGHTING CONTROLLER CABINET
LGT-007 LIGHTING CONTROLLER WIRING DIAGRAM

MISCELLANEOUS

MSC-001 RESIDENTIAL MAILBOX

ROADWAY

RDY-001 COMBINATION CONCRETE CURB AND GUTTER, TYPE B-6.12
RDY-002 DEPRESSED CURB
RDY-003 TYPICAL RESIDENTIAL STREET SECTION
RDY-004 PAVEMENT RESTORATION
RDY-005 PARKING LOT PAVEMENT
RDY-006 ACCESSIBLE PARKING SPACES
RDY-007 SIDEWALK AND RESIDENTIAL DRIVEWAY APRON
RDY-008 COMMERCIAL AND INDUSTRIAL DRIVEWAY APRON

SANITARY SEWER

SAN-001 SANITARY SEWER MANHOLE
SAN-002 DROP MANHOLE CONNECTION
SAN-003 SANITARY SEWER SERVICES CONNECTION
SAN-004 SANITARY SEWER CLEANOUT
SAN-005 GREASE BASIN

STORM SEWER

STM-001 STORM SEWER MANHOLE
STM-002 CATCH BASIN TYPE A
STM-003 CATCH BASIN TYPE C
STM-004 INLET TYPE A

WATERMAIN

WM-001 VALVE VAULT
WM-002 THRUST BLOCK INSTALLATION
WM-003 VALVE VAULT ABANDONMENT
WM-004 PRESSURE CONNECTION VALVE VAULT
WM-005 FIRE HYDRANT ABANDONMENT
WM-006 FIRE HYDRANT
WM-007 WATER SERVICE
WM-008 RESIDENTIAL DOMESTIC RISER
WM-009 COMMERCIAL METER DETAIL A
WM-010 COMMERCIAL METER DETAIL B
WM-011 NEPTUNE METER INSTALLATION INSTRUCTIONS
WM-012 WATERMAIN CONFLICT
WM-013 UNDERGROUND UTILITY CASING PIPE
WM-014 TRENCH SECTIONS



CITY OF WEST CHICAGO
475 MAIN STREET
WEST CHICAGO, IL 60185
PHONE: 630-293-2255
FAX: 630-293-2971

INDEX

CITY OF WEST CHICAGO
CONSTRUCTION SPECIFICATIONS,
STANDARDS, AND DETAILS

REVISIONS

2"X2"X36" FENCE POSTS 10' O/C WITH
WOVEN FENCE (14 1/2 GAGE MIN. MAX.
MESH SPACING) OR 5' O/C WITHOUT WIRE FENCE

FILTER CLOTH (FILTERX, MIRAFI 100X,
STABLINKA T140N OR APPROVED EQUAL) TO
BE FASTENED SECURELY TO FENCE POSTS
WITH STAPLES OR SECURED TO WOVEN
WIRE FENCE (IF USED) WITH TIES SPACED
EVERY 24" AT TOP AND MID SECTION

EMBED FILTER CLOTH
MIN. 8" INTO GROUND

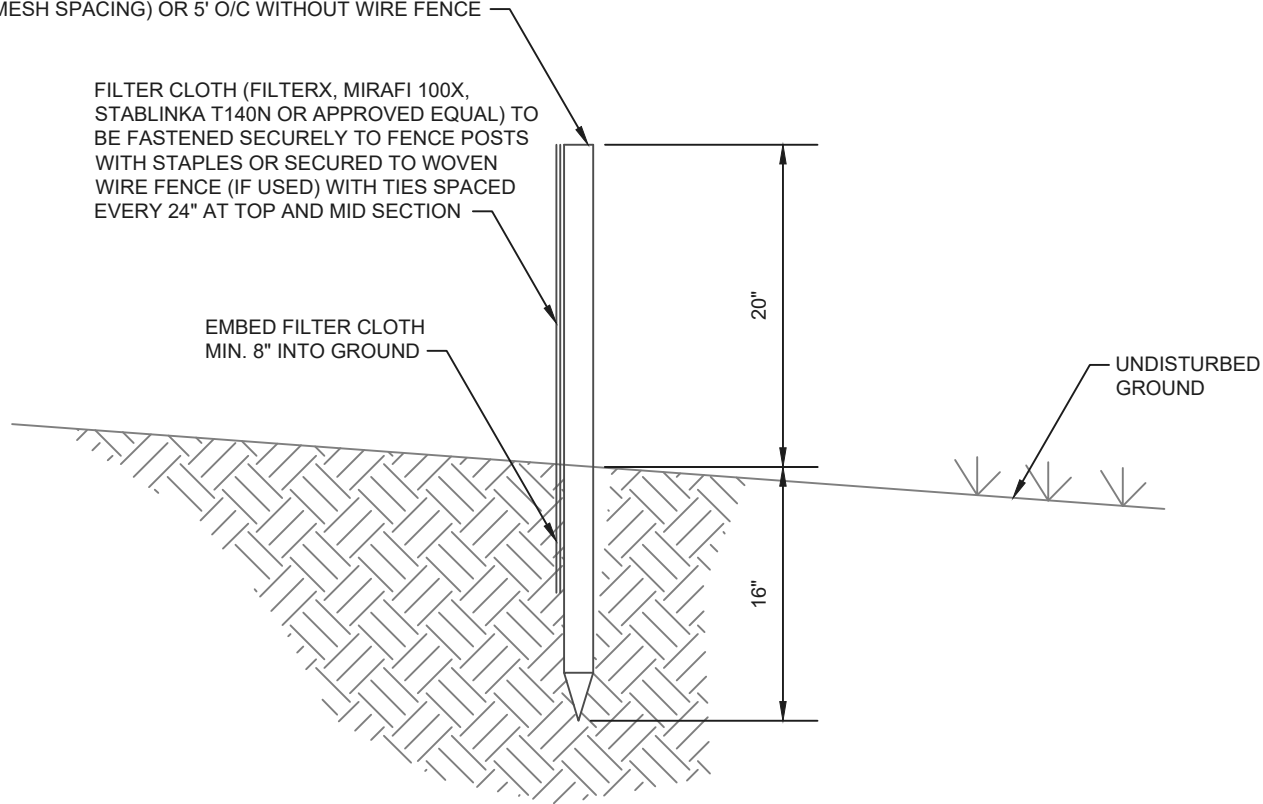

GENERAL NOTES:

SILT FENCE SHALL BE INSTALLED AND INSPECTED BY THE CITY PRIOR TO ANY OTHER CONSTRUCTION

WHEN TWO SECTIONS OF FILTER CLOTH ADJOIN EACH OTHER THEY SHALL BE OVERLAPPED BY 6" AND FOLDED.

TOPSOIL STOCKPILES SHALL HAVE DIVERSION DITCHES PLACED AROUND THEM WITH A SILT TRAP BUILT AT THE LOW POINT OF THE DITCHES.

SILT FENCE TO BE PROVIDED AROUND ENTIRE PERIMETER OF ALL WETLAND AREAS PRIOR TO MASS EARTHWORK START.

MAINTENANCE SHALL BE PERFORMED AS NEEDED AND MATERIAL REMOVED WHEN "BULGES" DEVELOP IN SILT FENCE.

SILT FENCE SHALL BE INSTALLED USING MACHINE METHOD.

STANDARD EC-001



CITY OF WEST CHICAGO
475 MAIN STREET
WEST CHICAGO, IL 60185
PHONE: 630-293-2255
FAX: 630-293-2971

SILT FENCE

CITY OF WEST CHICAGO
CONSTRUCTION SPECIFICATIONS,
STANDARDS, AND DETAILS

REVISIONS

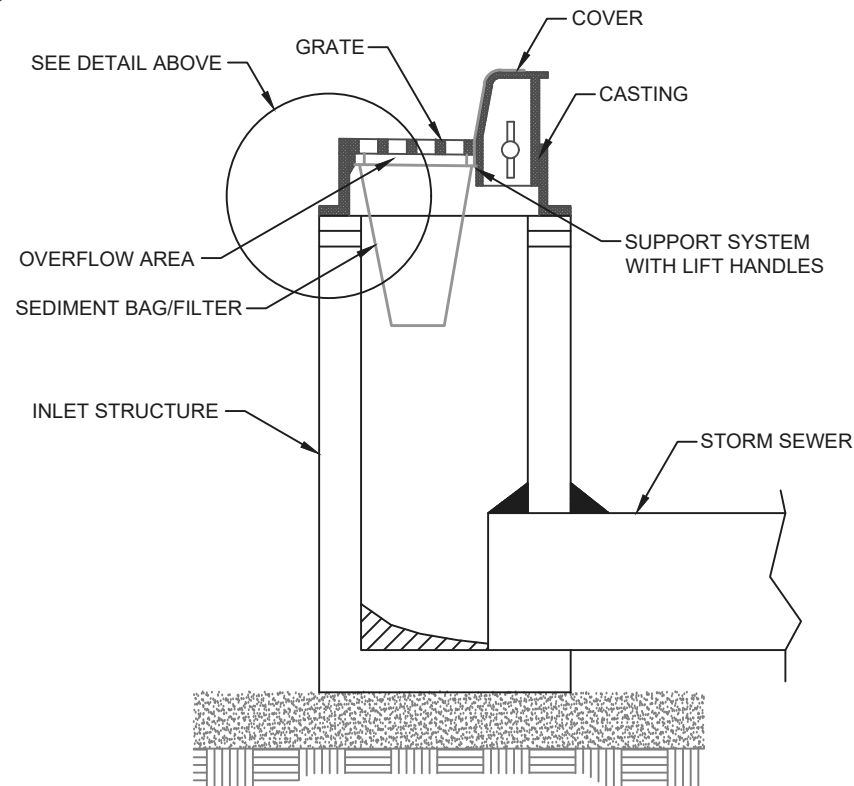
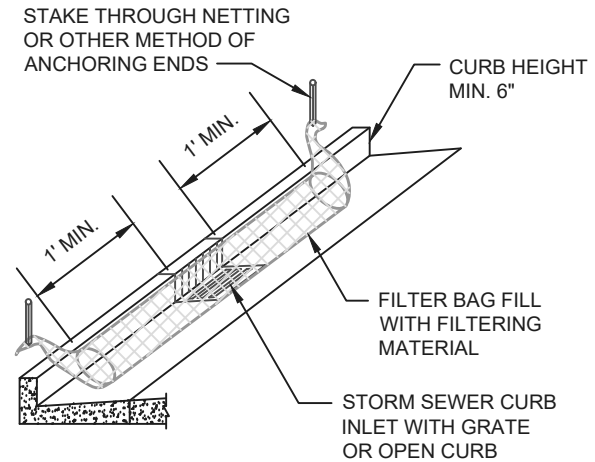
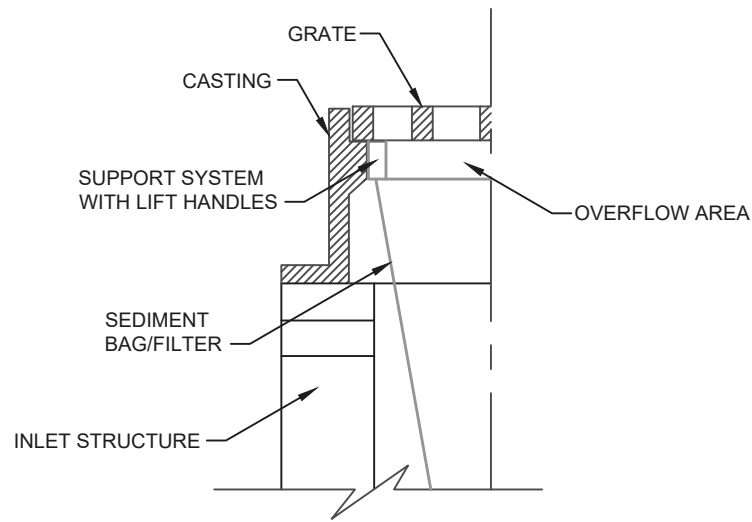

GENERAL NOTES:

INLET FILTER MATERIAL SHALL BE IN ACCORDANCE WITH ARTICLE 1081.15 OF THE IDOT STANDARD SPECIFICATIONS



CITY OF WEST CHICAGO
475 MAIN STREET
WEST CHICAGO, IL 60185
PHONE: 630-293-2255
FAX: 630-293-2971

INLET PROTECTION - PAVED AREAS DROP-IN PROTECTION

CITY OF WEST CHICAGO
CONSTRUCTION SPECIFICATIONS,
STANDARDS, AND DETAILS

STANDARD EC-002

REVISIONS

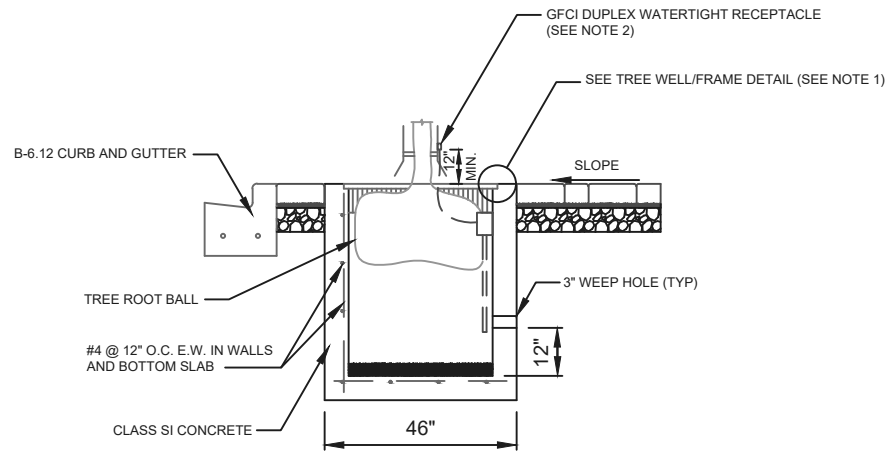

SECTION A-A
NOT TO SCALE

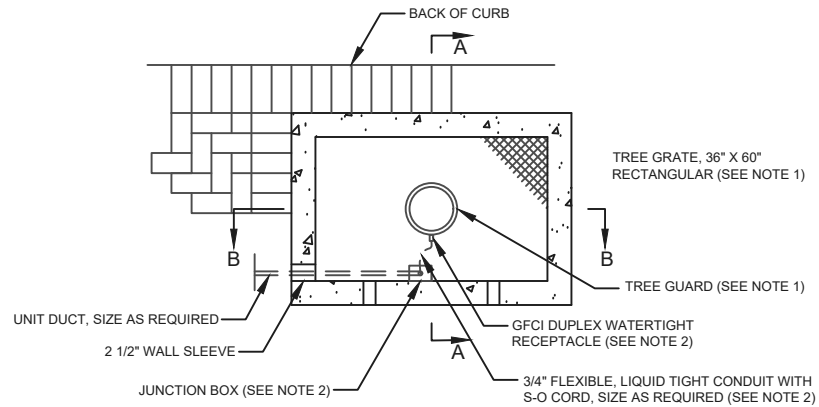

TREE GRATE ASSEMBLY, COMPLETE, DUPLEX WEATHERPROOF GFI RECEPTACLE AND COVER PLATE, TREE WELL
NOT TO SCALE

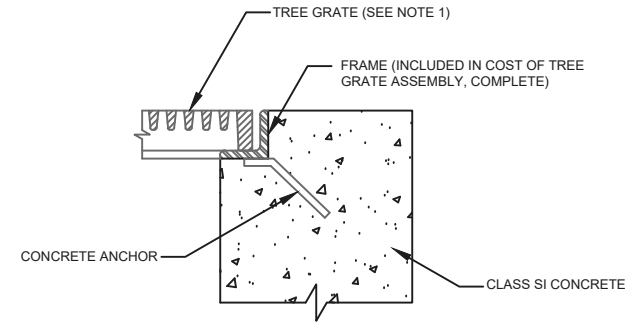

TREE WELL/FRAME DETAIL
NOT TO SCALE

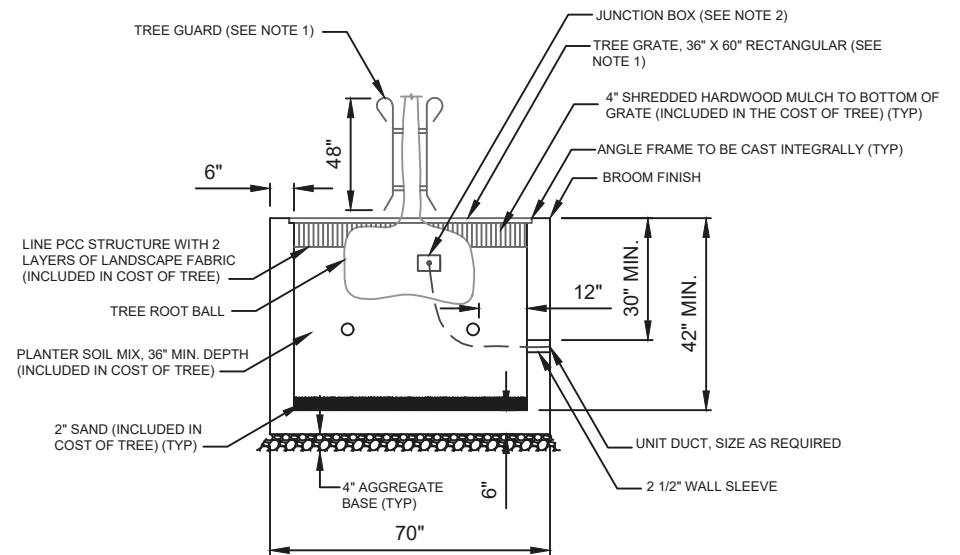

SECTION B-B
NOT TO SCALE



CITY OF WEST CHICAGO
475 MAIN STREET
WEST CHICAGO, IL 60185
PHONE: 630-293-2255
FAX: 630-293-2971

**TREE GRATE ASSEMBLY, COMPLETE, DUPLEX
WEATHERPROOF GFI RECEPTACLE AND COVER PLATE,
TREE WELL**

**CITY OF WEST CHICAGO
CONSTRUCTION SPECIFICATIONS,
STANDARDS, AND DETAILS**

STANDARD LAN-001

REVISIONS

GENERAL NOTES:

GUYING IS ONLY USED WHEN NECESSARY:

- 3 GUYS MUST BE USED WITH WHITE FLAG ON EACH SIDE TO INCREASE VISIBILITY - *AVOID TIGHT GUY WIRES AS THEY PREVENT NATURAL SWAY
- RUBBER HOSE MUST BE USED ON BARK
- GALVANIZED OR PAINT DIPPED TURNBUCKLES
- USE WOODEN STAKES

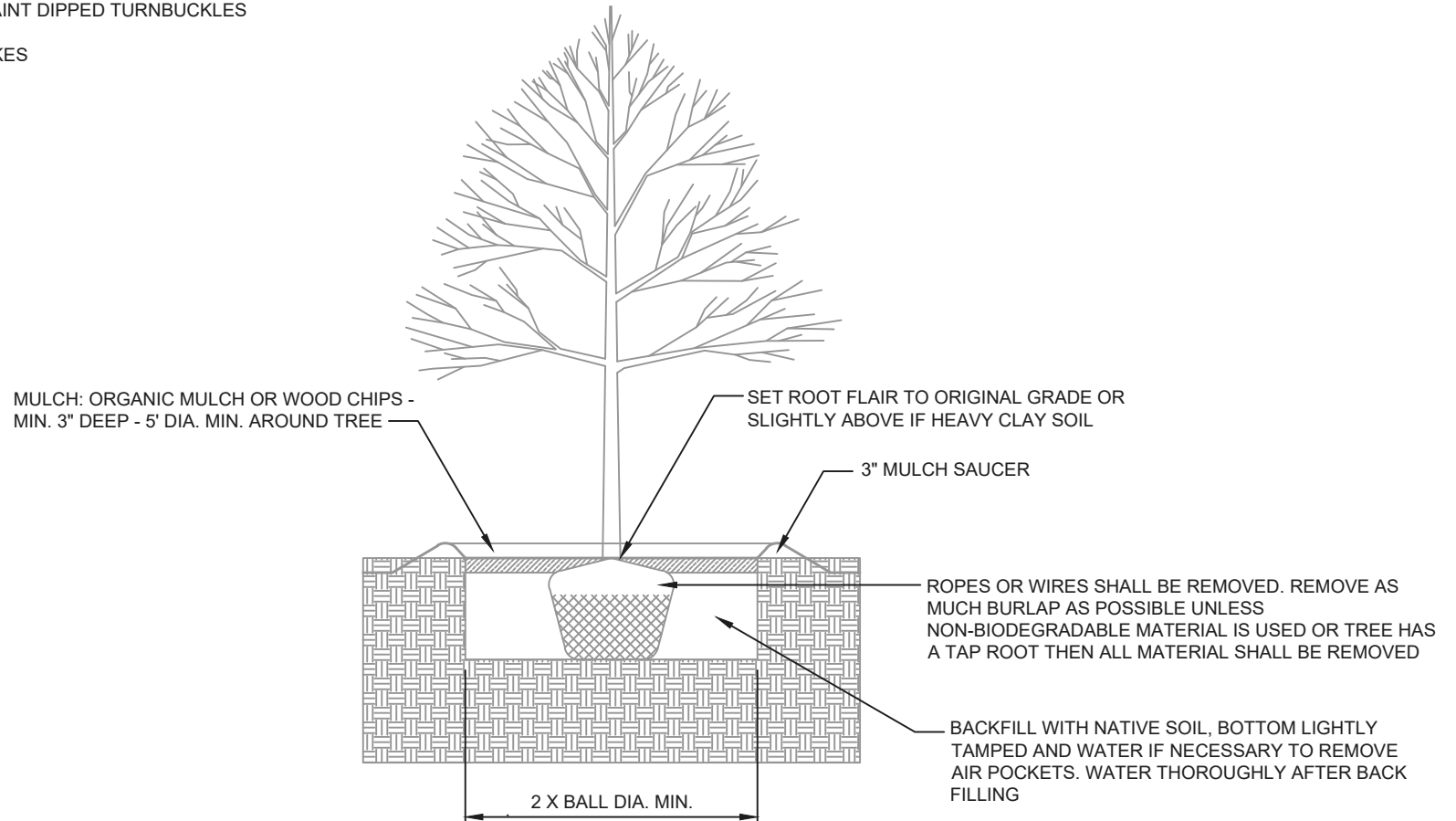

CITY OF WEST CHICAGO
475 MAIN STREET
WEST CHICAGO, IL 60185
PHONE: 630-293-2255
FAX: 630-293-2971

DECIDUOUS TREE PLANTING

CITY OF WEST CHICAGO
CONSTRUCTION SPECIFICATIONS,
STANDARDS, AND DETAILS

STANDARD LAN-002

REVISIONS

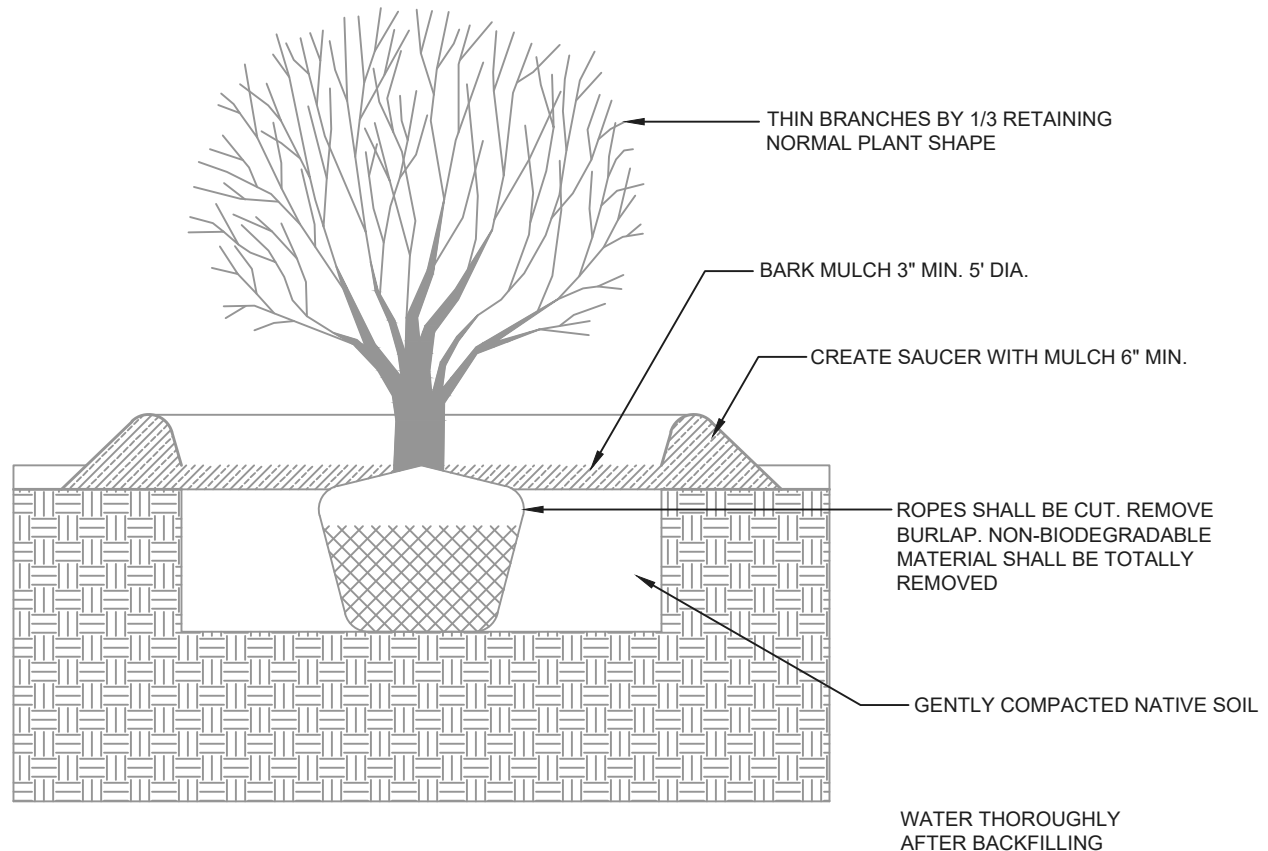

CITY OF WEST CHICAGO
475 MAIN STREET
WEST CHICAGO, IL 60185
PHONE: 630-293-2255
FAX: 630-293-2971

SHRUB PLANTING

CITY OF WEST CHICAGO
CONSTRUCTION SPECIFICATIONS,
STANDARDS, AND DETAILS

STANDARD LAN-003

REVISIONS

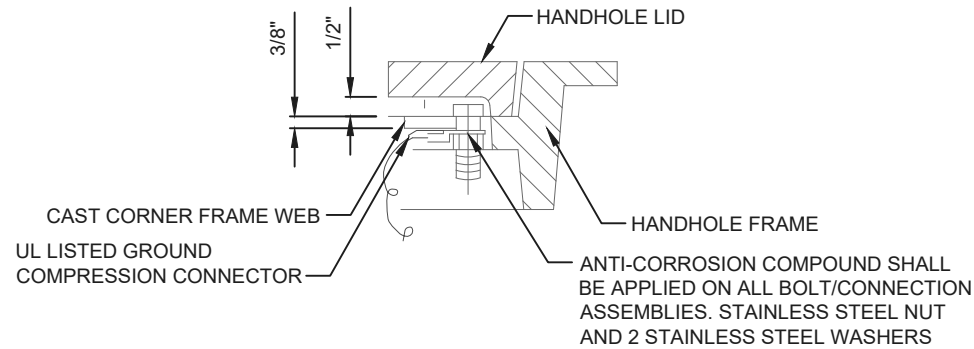
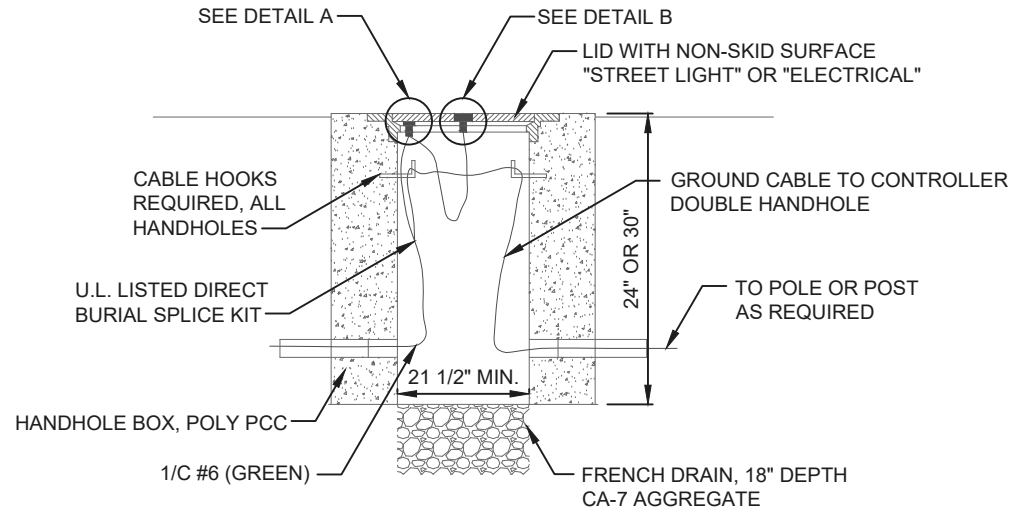

DETAIL A
NOT TO SCALE

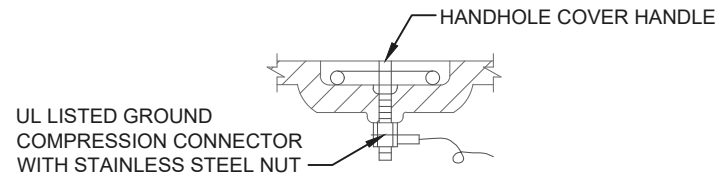

DETAIL B
NOT TO SCALE



CITY OF WEST CHICAGO
475 MAIN STREET
WEST CHICAGO, IL 60185
PHONE: 630-293-2255
FAX: 630-293-2971

HANDHOLE AND GROUNDING

**CITY OF WEST CHICAGO
CONSTRUCTION SPECIFICATIONS,
STANDARDS, AND DETAILS**

STANDARD LGT-001

REVISIONS

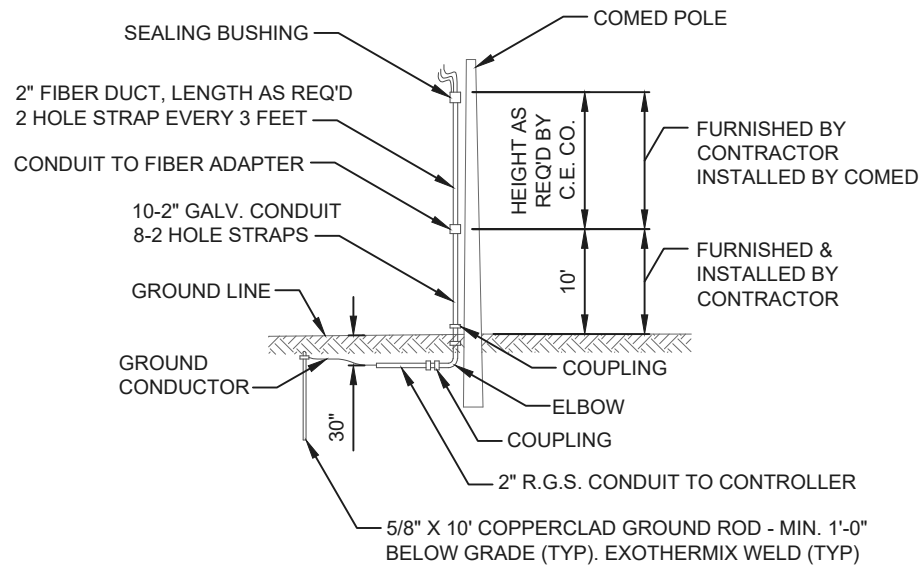

GENERAL NOTES:

SEE COMED BOOK OF INFORMATION AND REQUIREMENTS FOR THE SUPPLY OF ELECTRICAL SERVICE PAGE NO. 90591.

GROUND ROD, GROUND CLAMPS AND GROUND WIRE TO BE IN ACCORDANCE WITH COMED REQUIREMENTS.

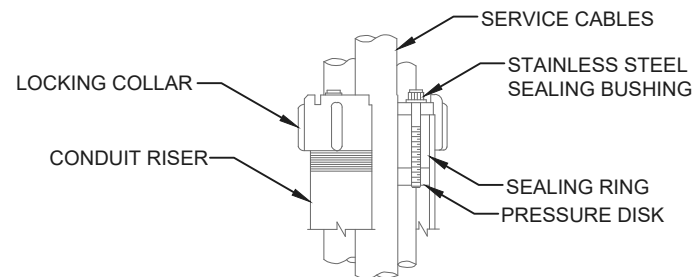

SEALING BUSHING DETAIL
NOT TO SCALE

STANDARD LGT-002



CITY OF WEST CHICAGO
475 MAIN STREET
WEST CHICAGO, IL 60185
PHONE: 630-293-2255
FAX: 630-293-2971

ELECTRICAL SERVICE INSTALLATION

CITY OF WEST CHICAGO
CONSTRUCTION SPECIFICATIONS,
STANDARDS, AND DETAILS

REVISIONS

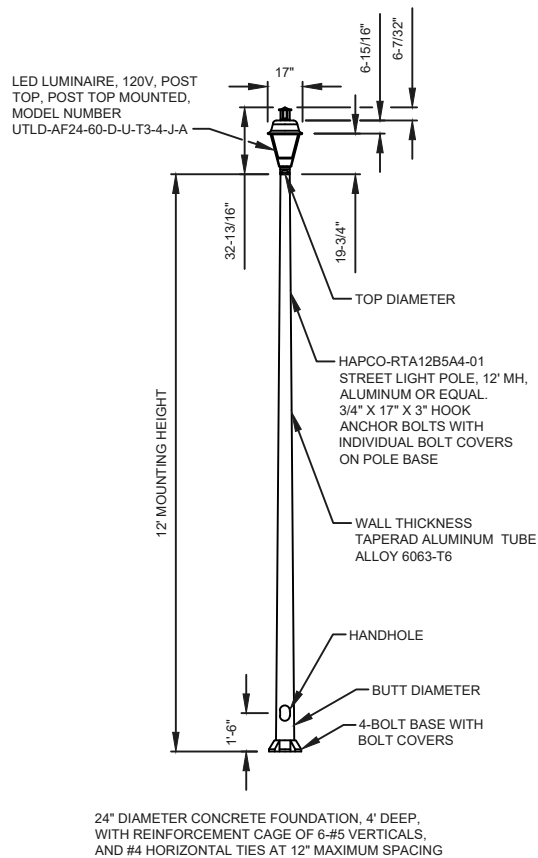

**RESIDENTIAL STREET
(STANDARD)**

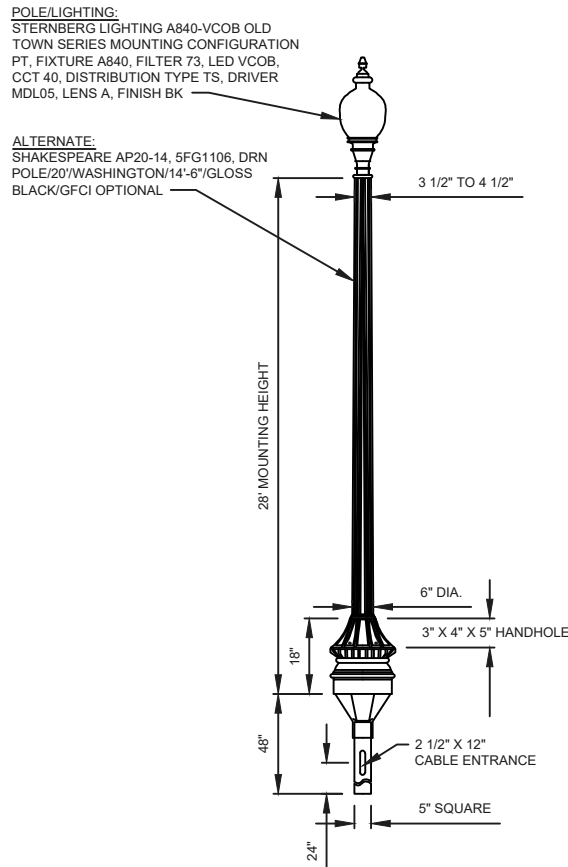

**RESIDENTIAL STREET
(ALTERNATE DECORATIVE)**

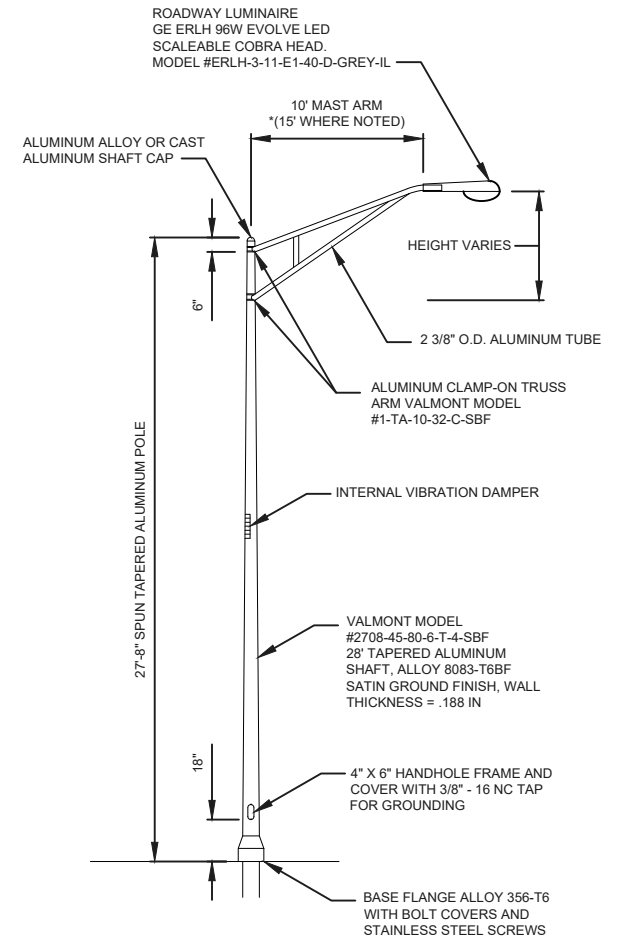

**COLLECTOR STREET
(STANDARD)**

GENERAL NOTES:

CABLE AND POWER SUPPLY TO LUMINAIRE: BOTH CONDUCTORS SHALL BE SIGNAL CONDUCTOR, UNDERGROUND FEEDER AND BRANCH CIRCUIT CABLE, BARE COPPER GROUND, TYPE USE INSULATED COPPER CONDUCTOR, 600 VOLT CABLE, AND MINIMUM AWG SIZE 6 OR OF THE SIZE REQUIRED BASED ON USE OF 150-WATT LUMINAIRE, IN 2-INCH UNIDUCT OR CONDUIT. EACH LIGHT TO BE CONNECTED DIRECTLY TO UTILITY PEDESTAL

CABLE AND POWER SUPPLY TO LUMINAIRE FOR COLLECTOR STREET: SAME AS RESIDENTIAL EXCEPT CONDUCTOR SIZE SHALL BE AS REQUIRED BASED ON VOLTAGE DROP CALCULATIONS. SEE LIGHT POLE FOUNDATION DETAIL.

LIGHT POLES SHALL MEET WIND LOADING AND VIBRATION REQUIREMENTS ACCORDING TO THE LATEST ASSHTO STANDARDS AND ARTICLE 1089.01 IN STANDARD SPECIFICATIONS. ALL LUMINAIRES SHALL HAVE A MULTI-TAP BALLAST WIRED FOR 240 VOLT OPERATION



CITY OF WEST CHICAGO
475 MAIN STREET
WEST CHICAGO, IL 60185
PHONE: 630-293-2255
FAX: 630-293-2971

LIGHT POLES

**CITY OF WEST CHICAGO
CONSTRUCTION SPECIFICATIONS,
STANDARDS, AND DETAILS**

STANDARD LGT-003

REVISIONS

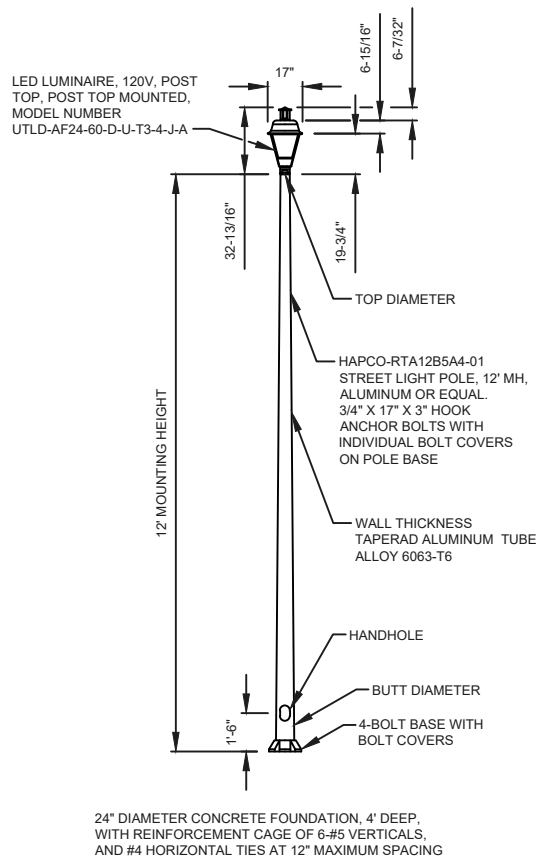

**RESIDENTIAL STREET
(STANDARD)**

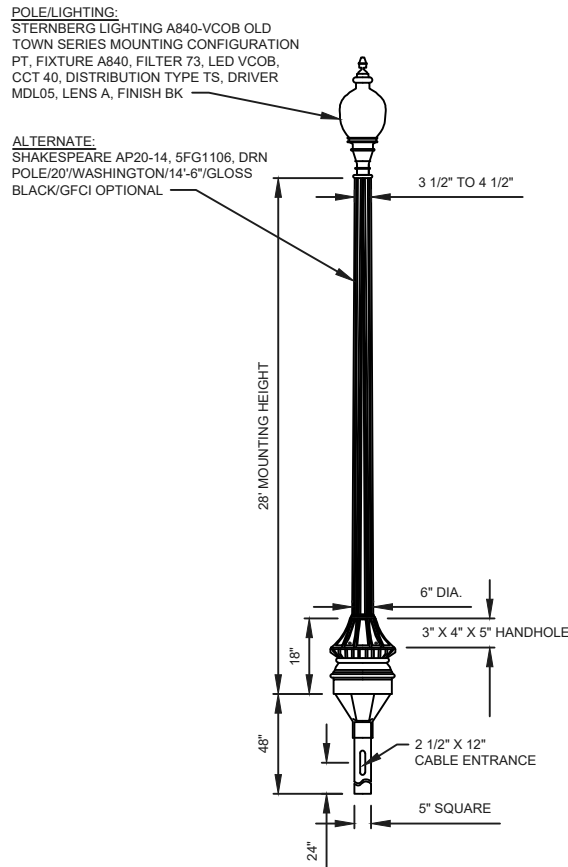

**RESIDENTIAL STREET
(ALTERNATE DECORATIVE)**

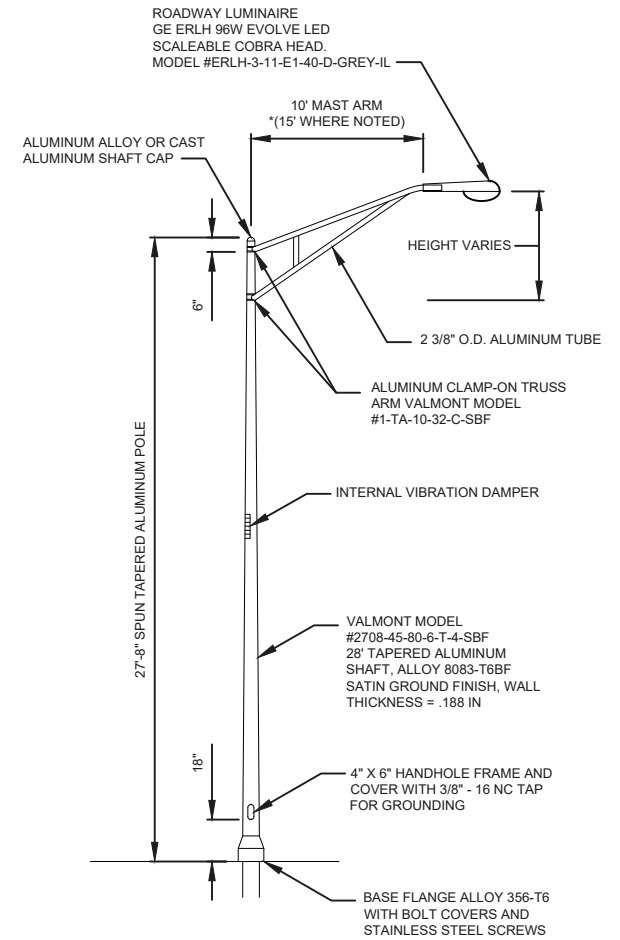

**COLLECTOR STREET
(STANDARD)**

GENERAL NOTES:

CABLE AND POWER SUPPLY TO LUMINAIRE: BOTH CONDUCTORS SHALL BE SIGNAL CONDUCTOR, UNDERGROUND FEEDER AND BRANCH CIRCUIT CABLE, BARE COPPER GROUND, TYPE USE INSULATED COPPER CONDUCTOR, 600 VOLT CABLE, AND MINIMUM AWG SIZE 6 OR OF THE SIZE REQUIRED BASED ON USE OF 150-WATT LUMINAIRE, IN 2-INCH UNIDUCT OR CONDUIT. EACH LIGHT TO BE CONNECTED DIRECTLY TO UTILITY PEDESTAL.

CABLE AND POWER SUPPLY TO LUMINAIRE FOR COLLECTOR STREET: SAME AS RESIDENTIAL EXCEPT CONDUCTOR SIZE SHALL BE AS REQUIRED BASED ON VOLTAGE DROP CALCULATIONS. SEE LIGHT POLE FOUNDATION DETAIL.

LIGHT POLES SHALL MEET WIND LOADING AND VIBRATION REQUIREMENTS ACCORDING TO THE LATEST ASSHTO STANDARDS AND ARTICLE 1089.01 IN STANDARD SPECIFICATIONS. ALL LUMINAIRES SHALL HAVE A MULTI-TAP BALLAST WIRED FOR 240 VOLT OPERATION.



CITY OF WEST CHICAGO
475 MAIN STREET
WEST CHICAGO, IL 60185
PHONE: 630-293-2255
FAX: 630-293-2971

LIGHT POLES

**CITY OF WEST CHICAGO
CONSTRUCTION SPECIFICATIONS,
STANDARDS, AND DETAILS**

STANDARD LGT-003

REVISIONS

NO.	DESCRIPTION

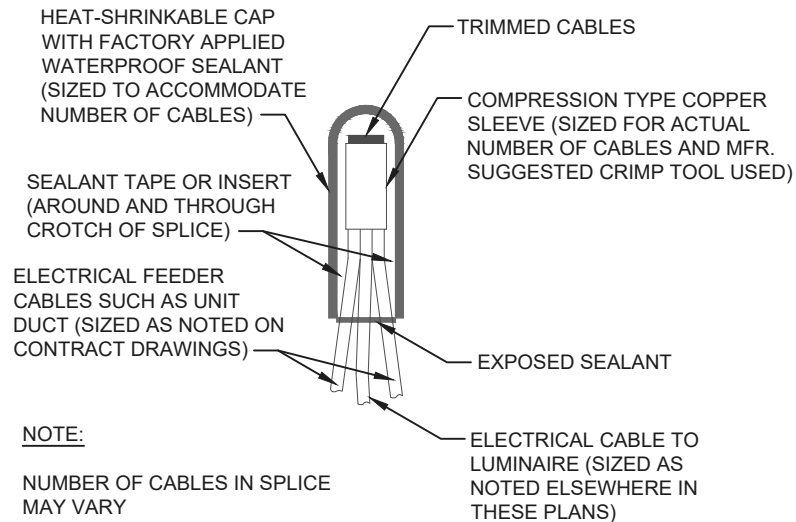

SPLICING ELECTRIC CABLES
BASIC MATERIALS AND METHODS
NOT TO SCALE

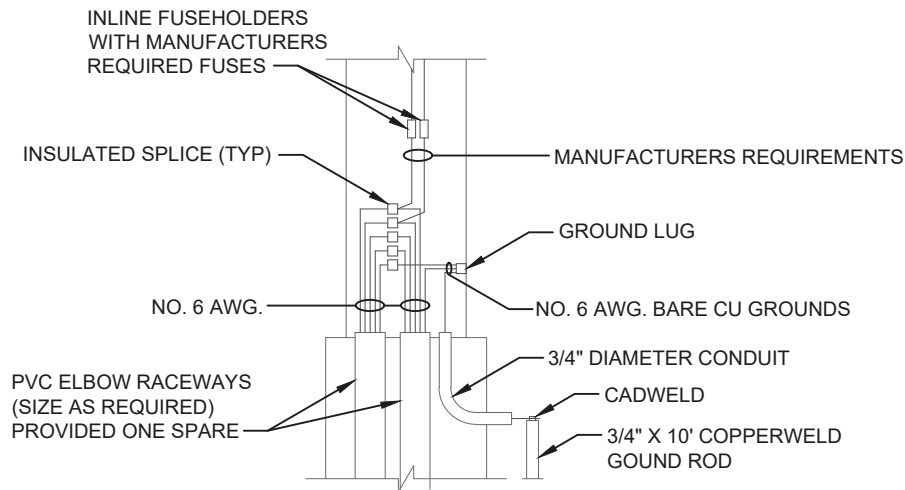
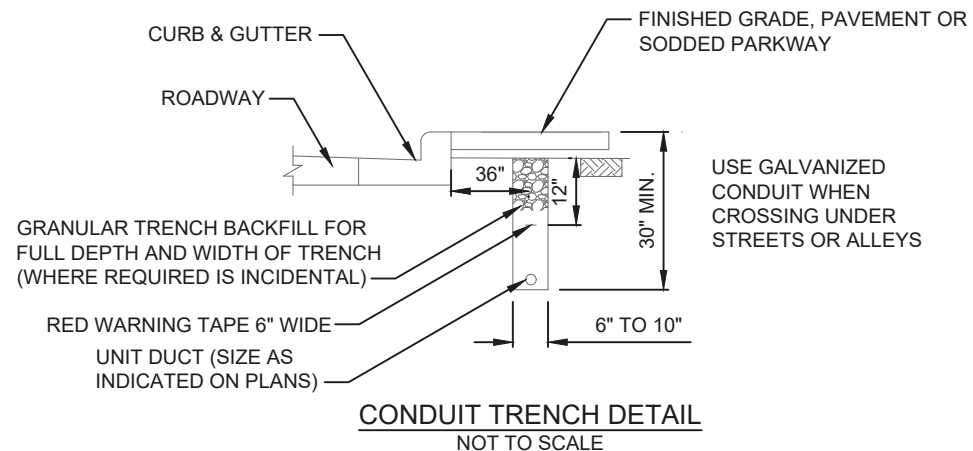

STREET LIGHT POLE BASE WIRING DIAGRAM
NOT TO SCALE

NOTE:

ALL CONDUCTORS IN THE UNIT DUCT RUNS SHALL HAVE INDIVIDUALLY COLOR-CODED INSULATION THROUGHOUT THE ENTIRE LENGTH OF THE CONDUCTOR. THE COLOR IDENTIFICATION FOR THE SYSTEM GROUND SHALL BE GREEN. THE PHASE CONDUCTORS SHALL BE IN ACCORDANCE WITH THE STANDARD IDOT PRACTICES FOR WIRING MULTICONDUCTOR CIRCUITS IN SINGLE UNIT DUCT RUNS.



CITY OF WEST CHICAGO
475 MAIN STREET
WEST CHICAGO, IL 60185
PHONE: 630-293-2255
FAX: 630-293-2971

ELECTRICAL CABLES

CITY OF WEST CHICAGO
CONSTRUCTION SPECIFICATIONS,
STANDARDS, AND DETAILS

STANDARD LGT-004

REVISIONS

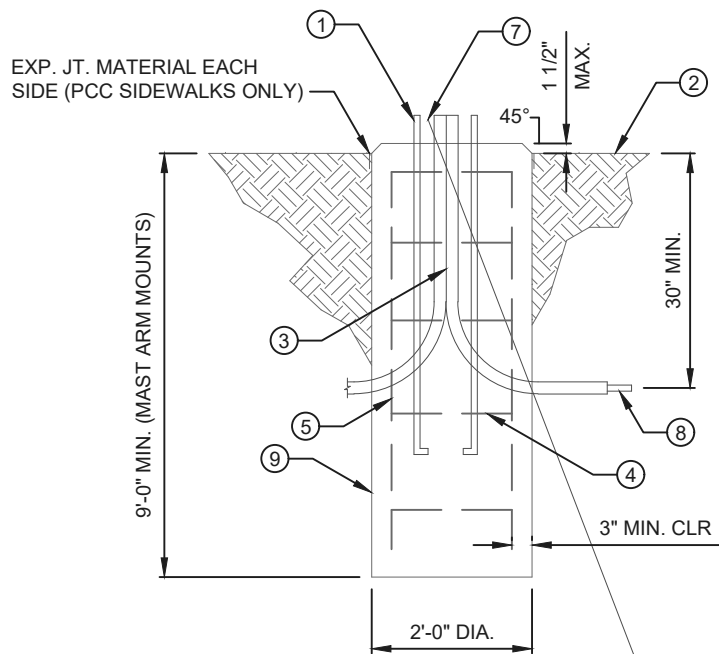

TYPICAL LIGHT POLE FOUNDATION DETAIL
NOT TO SCALE

LEGEND:

- ① ANCHOR BOLTS (INSTALLED PER MANUFACTURERS RECOMMENDATIONS)
- ② FINISHED GRADE
- ③ PVC ELBOW RACEWAYS (NUMBER AND SIZE AS REQUIRED) PROVIDE ONE SPARE
- ④ #4 TIE HOOPS @12" CENTERS
- ⑤ (8) #6 VERTICAL REINFORCING BARS EQUALLY SPACED
- ⑥ COPPERWELD GROUND ROD 3/4" DIA. - 10' LONG
- ⑦ EXOTHERMIC WELD CONNECTIONS AND #6 BARE COPPER WIRE
- ⑧ UNIT DUCT (SIZE AS INDICATED ON PLANS)
- ⑨ CONCRETE BASE

GENERAL NOTES:

CONCRETE CLASS SI. SHALL BE SUPPLIED AND PLACED IN ACCORDANCE WITH SECTION 503 OF THE STANDARD SPECIFICATIONS FOR ROAD AND BRIDGE CONSTRUCTION.

REINFORCING BARS SHALL MEET THE REQUIREMENTS OF SECTION 508 OF THE STANDARD SPECIFICATIONS FOR ROAD AND BRIDGE CONSTRUCTION.

EXCAVATION HOLE FOR THE FOUNDATION SHALL BE AUGERED.

MINIMUM UNCONFINED COMPRESSIVE STRENGTH OF SOIL AT FOUNDATION BASE SHALL BE 2000 PSI.



CITY OF WEST CHICAGO
475 MAIN STREET
WEST CHICAGO, IL 60185
PHONE: 630-293-2255
FAX: 630-293-2971

LIGHT POLE FOUNDATION - COLLECTOR STREET

CITY OF WEST CHICAGO
CONSTRUCTION SPECIFICATIONS,
STANDARDS, AND DETAILS

STANDARD LGT-005

REVISIONS	

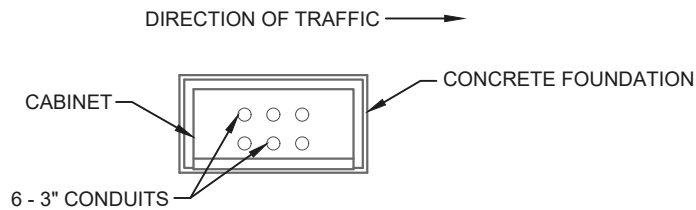

TOP VIEW

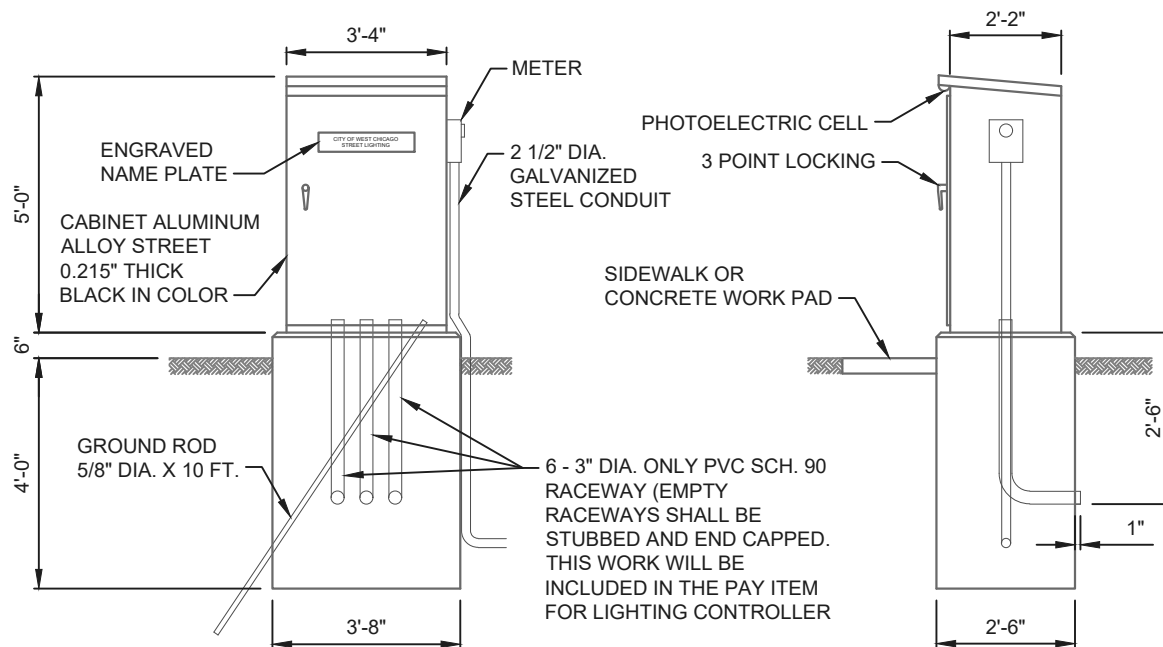

FRONT VIEW

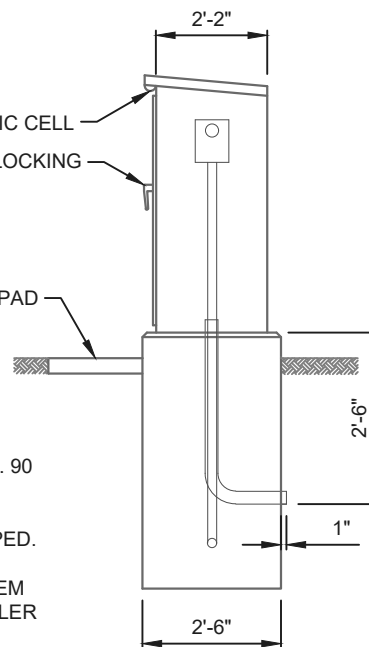

SIDE VIEW

PAD MOUNTED
MINIMUM DIMENSIONS
(PREFERRED IN INDUSTRIAL)

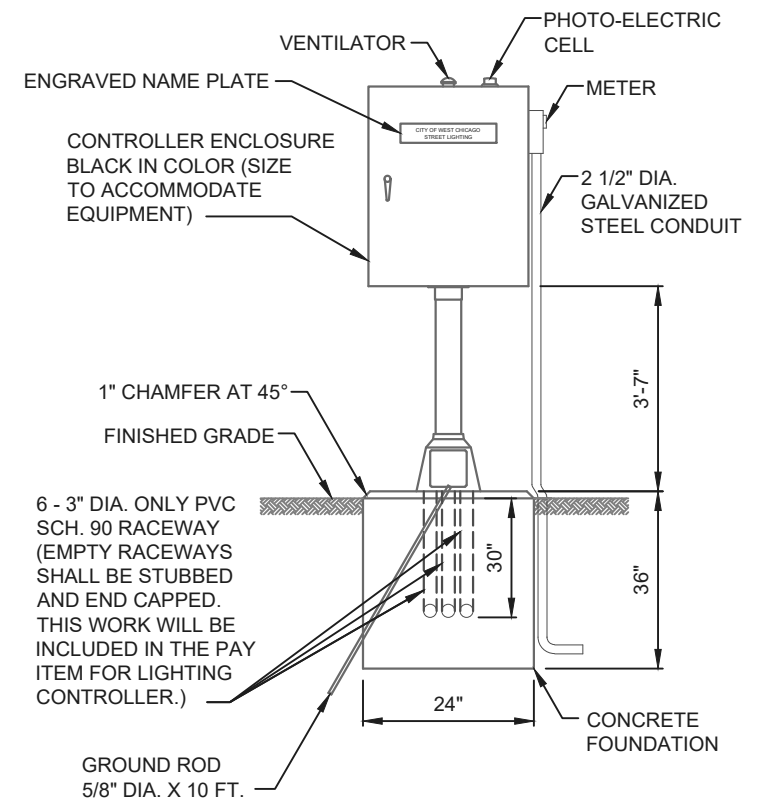

PEDESTAL MOUNTED
(PREFERRED IN RESIDENTIAL)



CITY OF WEST CHICAGO
475 MAIN STREET
WEST CHICAGO, IL 60185
PHONE: 630-293-2255
FAX: 630-293-2971

LIGHTING CONTROLLER CABINET

CITY OF WEST CHICAGO
CONSTRUCTION SPECIFICATIONS,
STANDARDS, AND DETAILS

STANDARD LGT-006

REVISIONS

GENERAL NOTES:

THE CABINET SHALL BE FABRICATED FROM 0.125" THICK ALUMINUM ALLOY SHEET AND SHALL BE REINFORCED WITH ALUMINUM ANGLES. THE CABINET SHALL BE NEMA TYPE 3 CONSTRUCTION WITH NEOPRENE GASKET, THE DOOR SHALL HAVE STAINLESS STEEL HINGES AND THREE POINT LOCKING SYSTEM.

CONTROL WIRING SHALL BE NO. 12 AWG., 600V, TYPE 'SIS' GRAY SWITCHBOARD WIRE, STRANDED COPPER.

THE HEADS OF CONNECTOR SCREWS SHALL BE PAINTED WHITE FOR NEUTRAL BUS CONNECTION AND GREEN FOR GROUND BUS CONNECTORS.

PROVIDE SEALING GROMMETS FOR ALL WIRING EXTENDING FROM DEVICE ENCLOSURES.

ALL WIRING SHALL BE NEATLY DRESSED AND SUPPORTED.

THE CONTROLLER SHALL BE CONSTRUCTED TO U.L. STD. 508 AND BEAR THE U.L. LABEL 'ENCLOSURE INDUSTRIAL CONTROL PANEL'.

PROVIDE A HOLDER AND WATERPROOF POUCH ON THE INNER SIDE OF THE CONTROLLER DOOR. FURNISH THE APPROVED COPY OF 'CONTROL CABINET WIRING DIAGRAM'.

A CONCRETE PAD 36" X 60" X 4" MINIMUM SIZE SHALL BE PLACED IN FRONT OF CONTROLLER CABINET DOOR WHEN THERE IS NO SIDEWALK. THE PAD SHALL BE POURED SEPARATELY FROM THE FOUNDATION AND INCLUDE A PREFORMED EXPANSION JOINT FILLER.

PROVIDE A RED WARNING NAMEPLATE IN THE CONTROLLER NEAR THE MAIN BREAKER INDICATING 'LIVE CIRCUITS EVEN WHEN MAIN CIRCUIT BREAKER IS IN OFF POSITION'.

THE PANEL MANUFACTURER SHALL LABEL THE CABINET WITH THE APPROPRIATE ARC FLASH WARNING AND PERSONNEL PROTECTION EQUIPMENT REQUIRED FOR SERVICING.

CONTROLLER CABINET DOOR SHALL BE ON THE PARKWAY SIDE OF THE CABINET, OPPOSITE THE ROADWAY.

THE ELECTRIC METER SHALL BE MOUNTED ON THE HINGE SIDE OF THE DOOR.

CONTROLLER CABINET PAINTING: THE CABINET SHALL BE PRIMED AND PAINTED GREEN. A SAMPLE SHALL BE SUBMITTED WITH THE SHOP DRAWINGS FOR APPROVAL PRIOR TO FABRICATION.

TYPICAL DEVICE SCHEDULE		
(NOTE: VALUES SHALL BE DESIGNED SPECIFIC TO EACH PROJECT)		
ITEM	QUANT.	DESCRIPTION
①	1	100 AMP CIRCUIT BREAKER, MOLDED CASE, THERMAL MAGNETIC, 2-POLE, SINGLE THROW, 600V FRAME, NON-INTERCHANGEABLE TRIP, BOLT ON TYPE; INTERRUPTING CAPACITY OF NOT LESS THAN 22,000 RMS SYMMETRICAL AMPERES AT 600V
②	1	100 AMP, SQUARE D ELECTRICALLY OPERATED AND ELECTRICALLY HELD LIGHTING CONTRACT OR 2-POLE, 240 V. COIL
③	8	120/240V, 1 PHASE PANEL BOARD WITH 100 A. COOPER MAIN SINGLE POLE, 30 A., 240 V. BOLT ON BRANCH CIRCUITS BREAKERS INTERRUPTING CAPACITY OF NOT LESS THAN 10,000 RMS SYMMETRICAL AMPERES AT 240 V.
④	1	PHOTO-ELECTRIC CELL, 120 V, MOUNT ON CONTROLLER CABINET, DELAY TYPE, FPFA-105M
⑤	2	THERMAL MAGNETIC, MOLDED CASE CIRCUIT BREAKER, 1-POLE, 15 A., 120V, BOLT ON TYPE. INTERRUPTING CAPACITY OF NOT LESS THAN 5,000 RMS SYMMETRICAL AMPERES AT 120 V.
⑥	1	CONTROL SWITCH, MOMENTARY CONTACT, SPDT, 15 A., 120 V.
⑦	1	CONTROL SWITCH, TOGGLE TYPE, SPDT, 20 A., 120 V. SPEC GRADE
⑧	1	MICRO SWITCH (MOUNTED WITH ACTUATOR TO SWITCH WHEN DOOR IS OPEN
⑩	1	800 LUMEN LED LIGHT FIXTURE VAPORTIGHT WITH GLOBE, GUARD AND MOUNTING BOX
⑪	1	120 VOLT, 20 AMP, GFCI RECEPTACLE, SPECIFICATION GRADE IN NEMA 5-15R WEATHERPROOF BOX WITH FLAP-TYPE COVER
⑫	1	SURGE ARRRESTOR
⑬	1	LINE VOLTAGE MONITOR

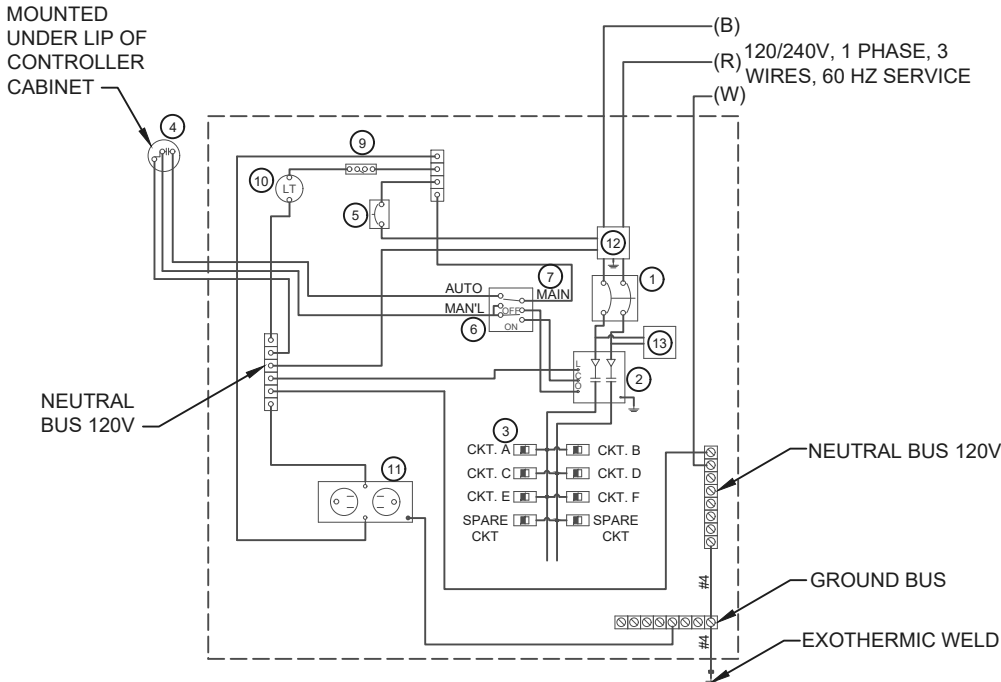

CITY OF WEST CHICAGO
475 MAIN STREET
WEST CHICAGO, IL 60185
PHONE: 630-293-2255
FAX: 630-293-2971

LIGHTING CONTROLLER WIRING DIAGRAM

CITY OF WEST CHICAGO
CONSTRUCTION SPECIFICATIONS,
STANDARDS, AND DETAILS

STANDARD LGT-007

REVISIONS

GENERAL NOTES:

STREET ADDRESS SHALL BE ON THE MAILBOX IF MAILBOX IS ON A DIFFERENT STREET FROM THE RESIDENCE.

MAILBOX POST SHALL MEET THE FOLLOWING REQUIREMENTS:

- 4" X 4" PRE-TREATED WOOD POST
- 4-1/2" DIAMETER PRE-TREATED WOOD POST
- 2" DIAMETER STANDARD STEEL PIPE
- 2" DIAMETER STANDARD ALUMINUM PIPE

ORNAMENTAL OR DECORATIVE, INCLUDING BRICK OR MASONRY STRUCTURES, SHALL NOT BE INSTALLED IN THE CITY RIGHT-OF-WAY

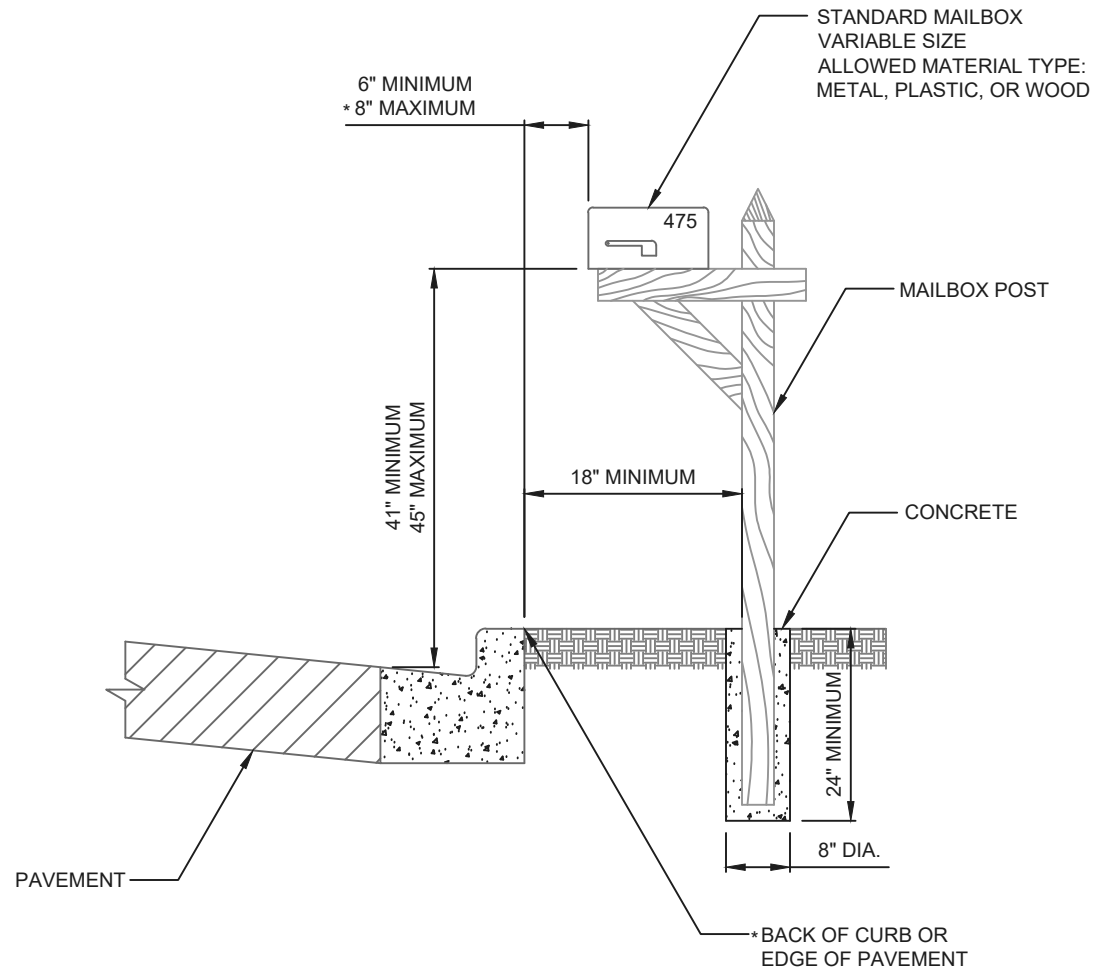

CITY OF WEST CHICAGO
475 MAIN STREET
WEST CHICAGO, IL 60185
PHONE: 630-293-2255
FAX: 630-293-2971

RESIDENTIAL MAILBOX

CITY OF WEST CHICAGO
CONSTRUCTION SPECIFICATIONS,
STANDARDS, AND DETAILS

STANDARD MSC-001

REVISIONS

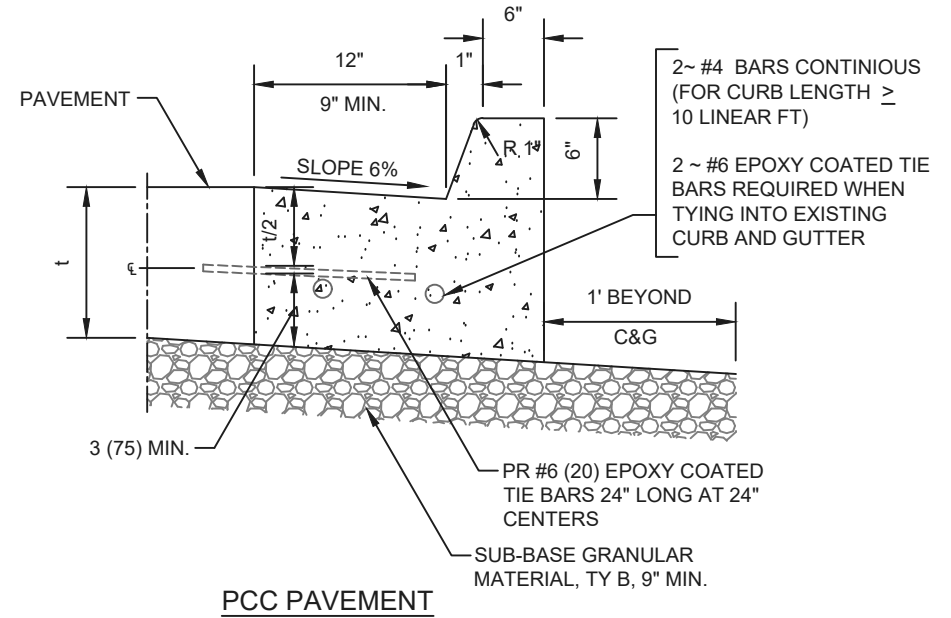
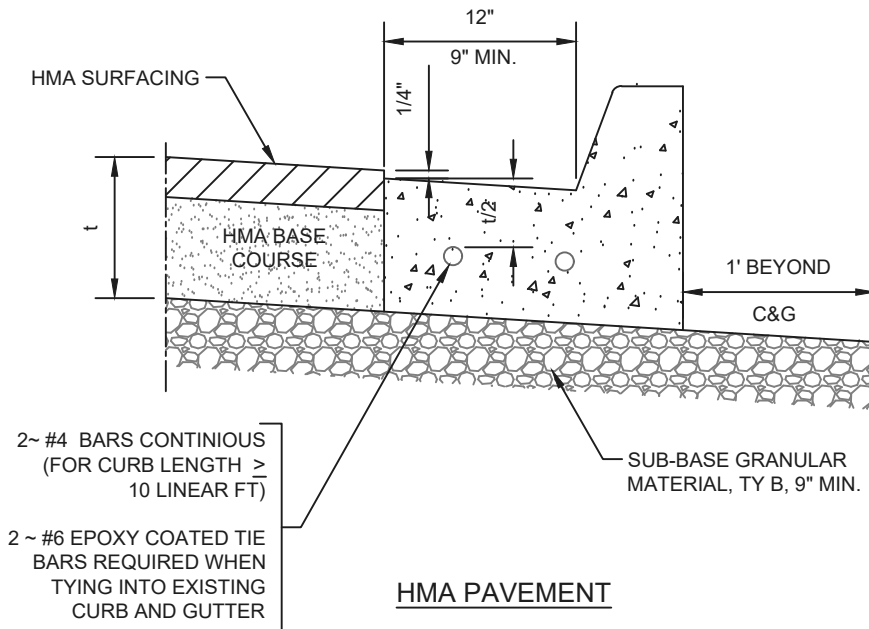

GENERAL NOTES:

t = THICKNESS OF PAVEMENT

CONTRACTION JOINTS SHALL BE 15' MAX FOR PCC PAVEMENT AND 25' MAX FOR HMA PAVEMENT

TRANSITION FROM FULL HEIGHT CURB TO DEPRESSED CURB SHALL BE MADE AT THE MINIMUM RATE OF 2-INCH PER FOOT.

CONSTRUCTION SHALL BE IN ACCORDANCE WITH STATE STANDARD 606001

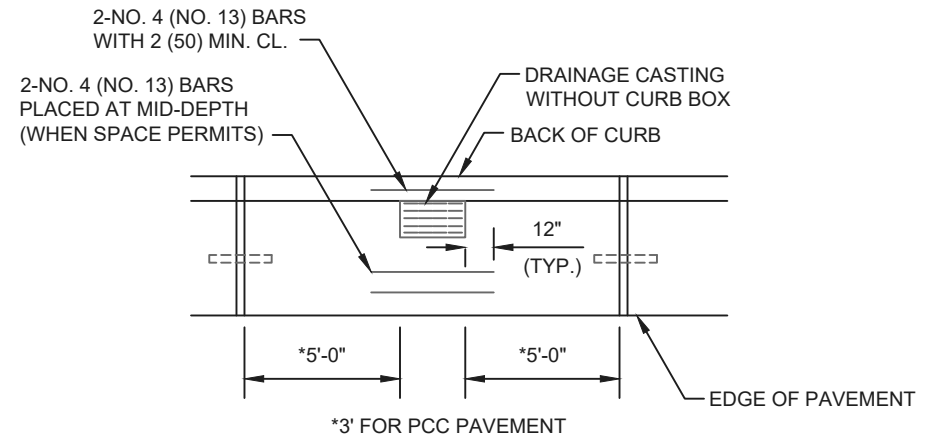

DRAINAGE OPENINGS



CITY OF WEST CHICAGO
475 MAIN STREET
WEST CHICAGO, IL 60185
PHONE: 630-293-2255
FAX: 630-293-2971

COMBINATION CONCRETE CURB AND GUTTER, TYPE B-6.12

CITY OF WEST CHICAGO
CONSTRUCTION SPECIFICATIONS,
STANDARDS, AND DETAILS

STANDARD RDY-001

REVISIONS

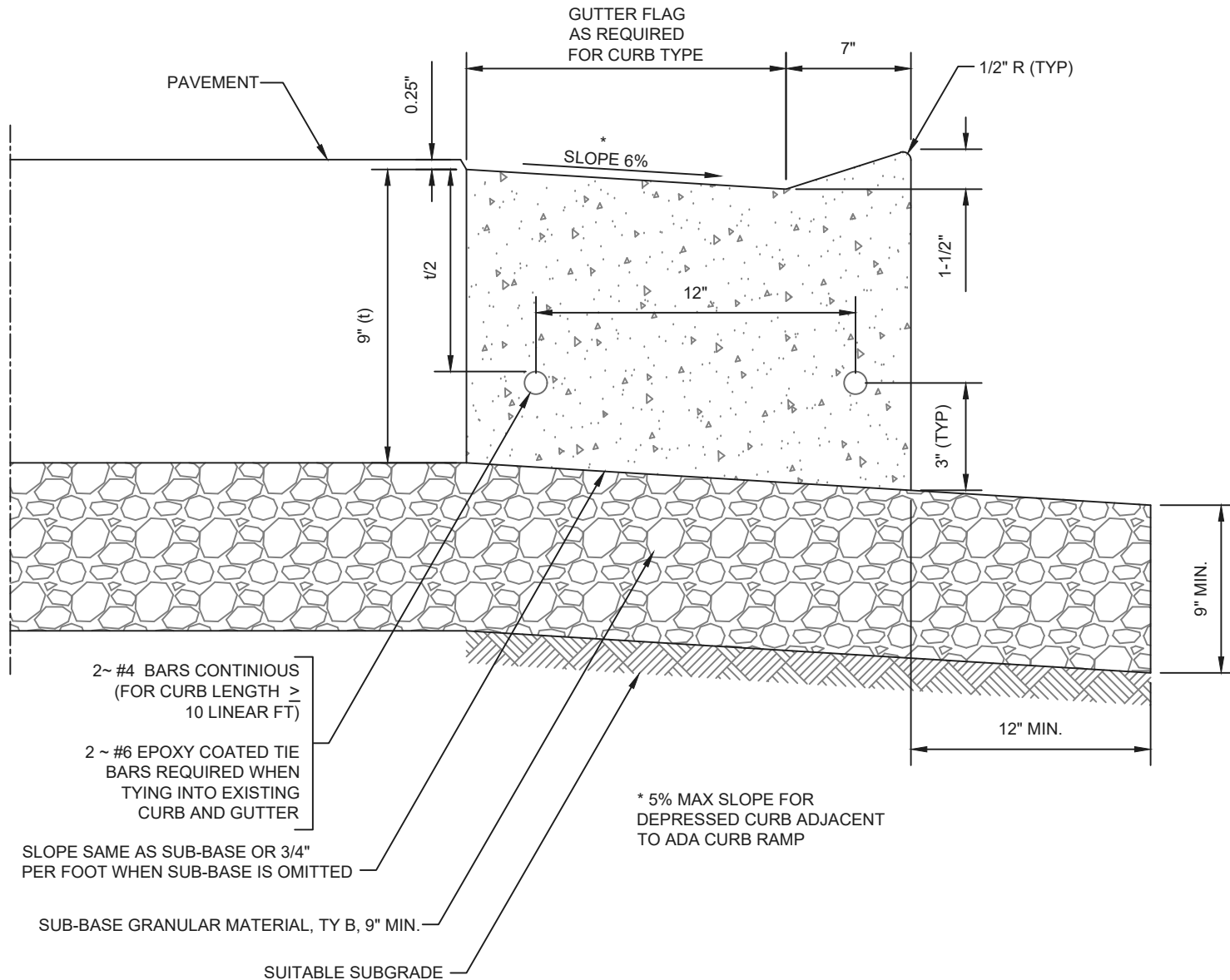

GENERAL NOTES:

CURB SHALL BE DEPRESSED ACROSS ALLEYS, DRIVEWAYS,
SIDEWALK RAMPS, AND AS DIRECTED BY THE CITY



CITY OF WEST CHICAGO
475 MAIN STREET
WEST CHICAGO, IL 60185
PHONE: 630-293-2255
FAX: 630-293-2971

DEPRESSED CURB

CITY OF WEST CHICAGO
CONSTRUCTION SPECIFICATIONS,
STANDARDS, AND DETAILS

STANDARD RDY-002

REVISIONS

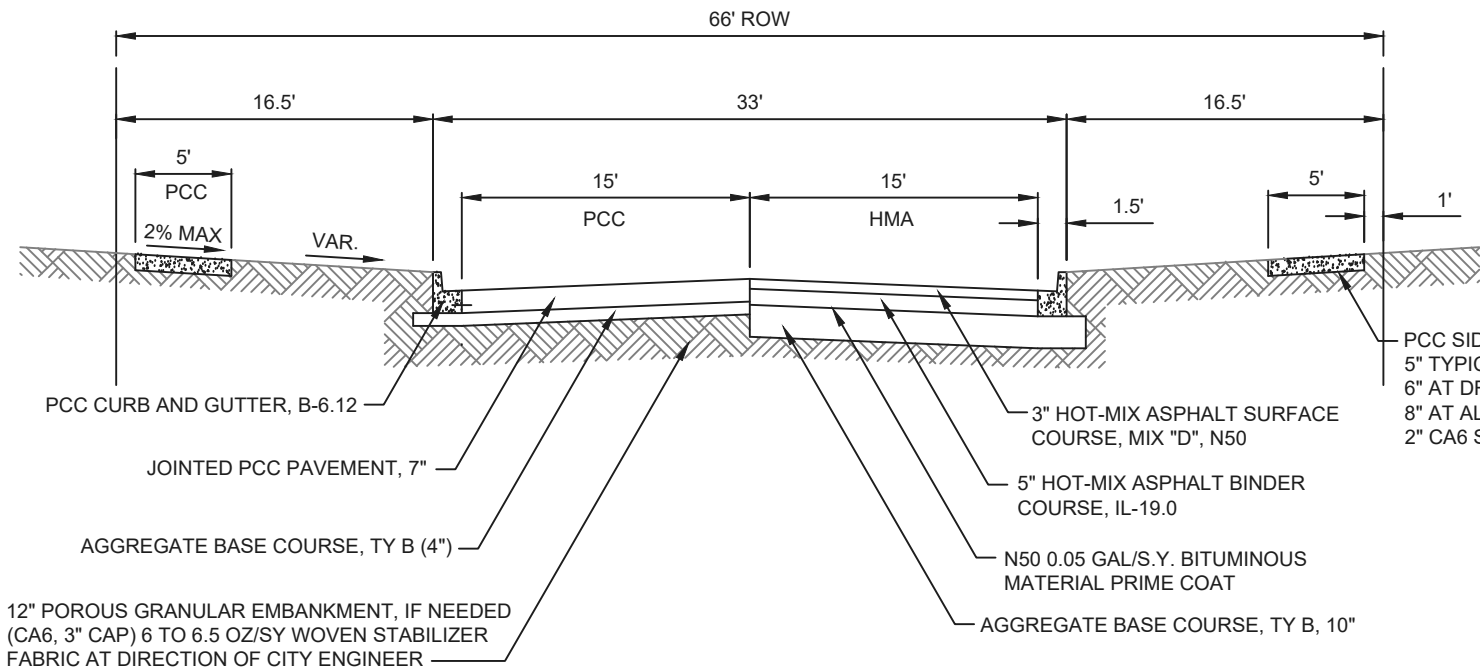

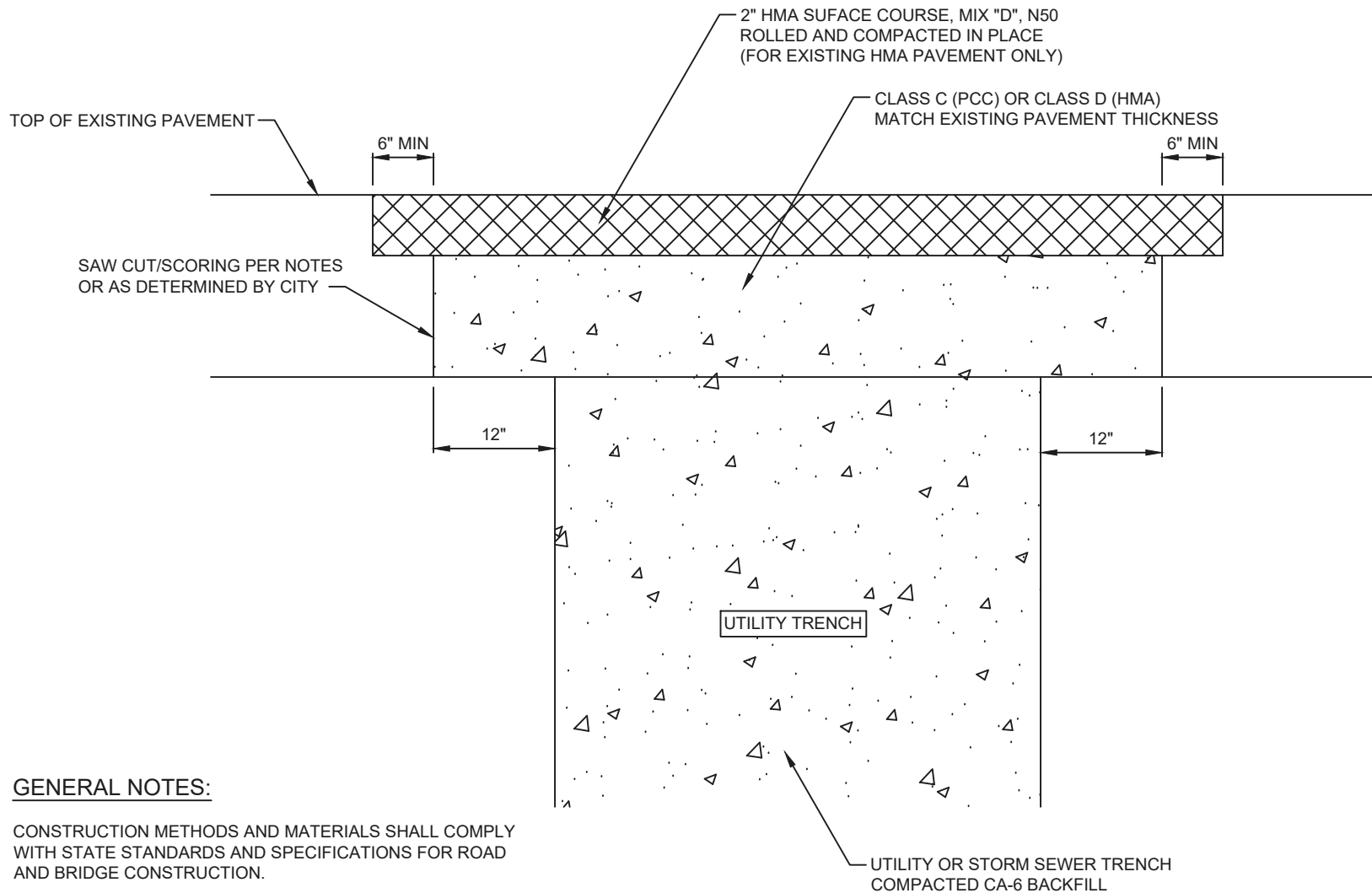

GENERAL NOTES:

CONSTRUCTION METHODS AND MATERIALS SHALL COMPLY WITH STATE STANDARDS AND SPECIFICATIONS FOR ROAD AND BRIDGE CONSTRUCTION.

FINISHED ELEVATION OF CLASS C (PCC) PATCH SHALL MEET THE ELEVATION OF THE EXISTING PAVEMENT

LIMITS OF FULL-DEPTH SAW CUT SHALL BE EXTENDED TO THE NEAREST JOINT OR AS DETERMINED BY THE CITY



CITY OF WEST CHICAGO
475 MAIN STREET
WEST CHICAGO, IL 60185
PHONE: 630-293-2255
FAX: 630-293-2971

PAVEMENT RESTORATION

CITY OF WEST CHICAGO
CONSTRUCTION SPECIFICATIONS,
STANDARDS, AND DETAILS

STANDARD RDY-004

REVISIONS

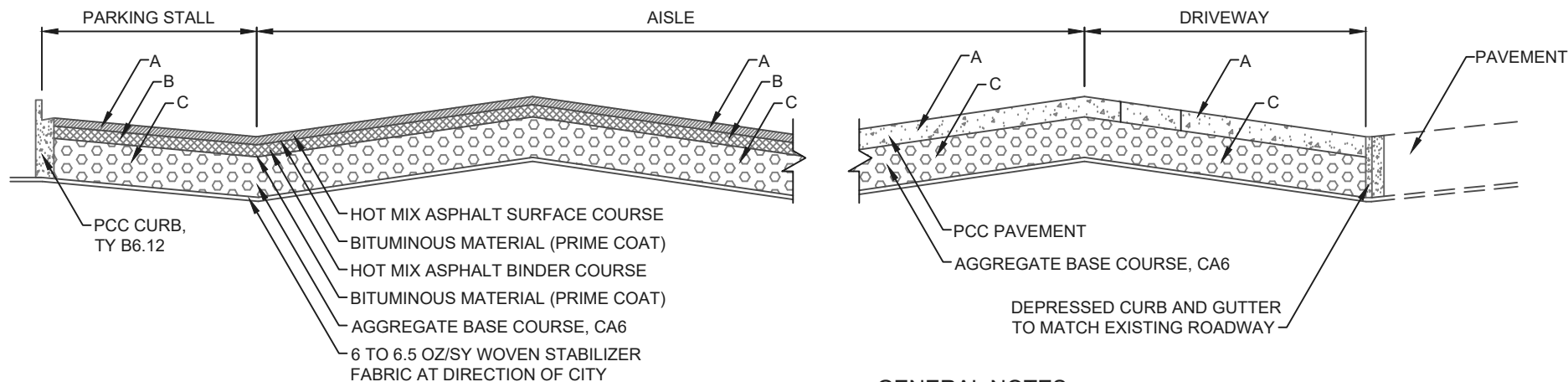
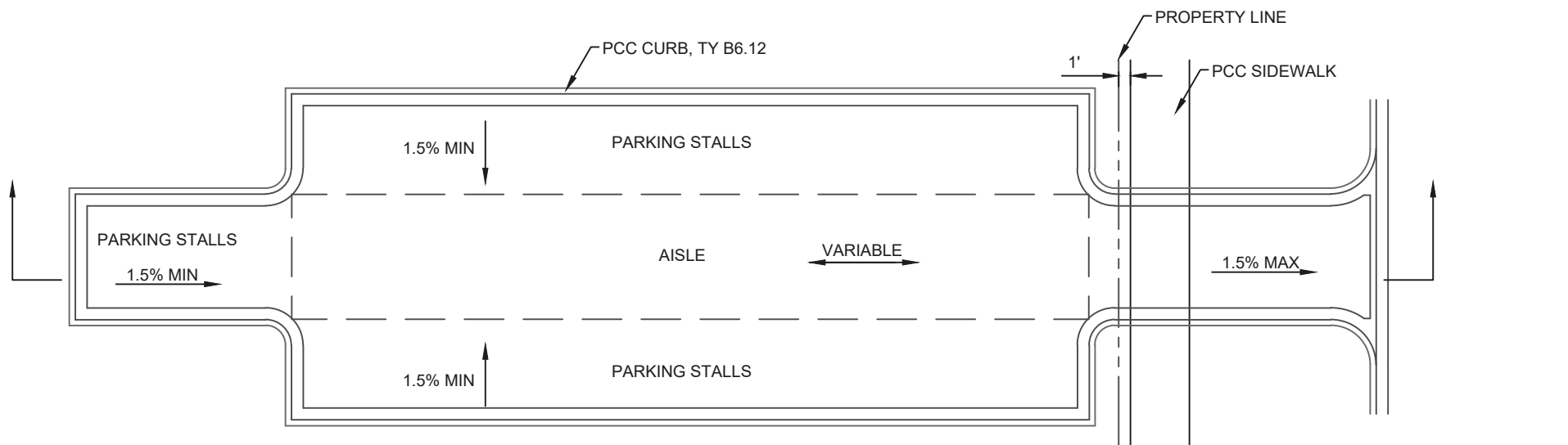

PAVEMENT STRUCTURE	A	B	C
HMA STANDARD DUTY PAVEMENT	1.5"	2.25"	8"
HMA HEAVY DUTY PAVEMENT	2"	2"	12"
PCC STANDARD DUTY PAVEMENT	6"	-	6"
PCC HEAVY DUTY PAVEMENT	8"	-	8"

GENERAL NOTES:

CONSTRUCTION METHODS AND MATERIAL SHALL COMPLY WITH STATE STANDARDS AND SPECIFICATIONS FOR ROAD AND BRIDGE CONSTRUCTION

PROOF-ROLL ON AGGREGATE BASE COURSE SHALL BE REQUIRED PRIOR TO CONSTRUCTING PAVEMENT

PAVEMENT SHALL BE DESIGNED IN ACCORDANCE WITH EXPECTED VEHICULAR LOADS

STORM SEWER AND DRAINAGE STRUCTURES SHALL BE DESIGNED AND CONSTRUCTED AS NECESSARY

MINIMUM AISLE AND SPACE DIMENSIONS SHALL BE IN ACCORDANCE WITH MUNICIPAL CODE SECTION 13.1-6 - PARKING AREA DESIGN STANDARDS

STANDARD RDY-005



CITY OF WEST CHICAGO
475 MAIN STREET
WEST CHICAGO, IL 60185
PHONE: 630-293-2255
FAX: 630-293-2971

PARKING LOT PAVEMENT

CITY OF WEST CHICAGO
CONSTRUCTION SPECIFICATIONS,
STANDARDS, AND DETAILS

REVISIONS

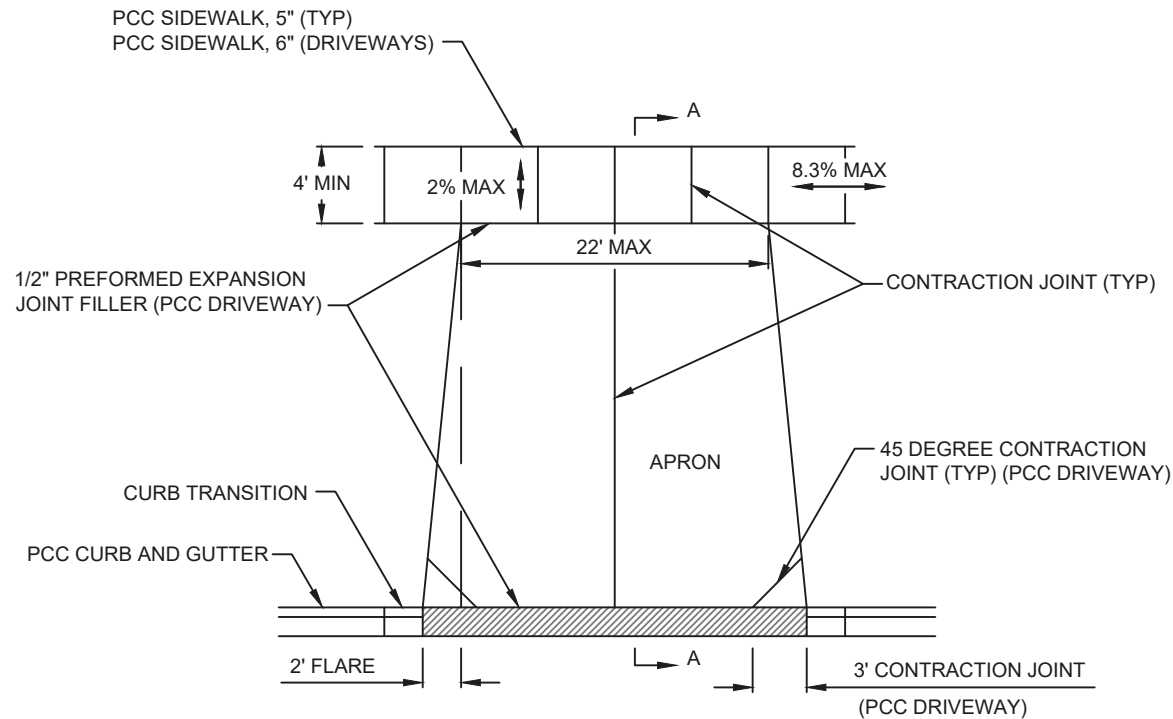

GENERAL NOTES:

SIDEWALK EXPANSION JOINTS AT 50' CENTERS MAX,
TRANSVERSE JOINTS AT 5' CENTERS MAX.

SUB-BASE SHALL BE MECHANICALLY COMPACTED

PCC DRIVEWAY PAVEMENT SHALL BE NON-REINFORCED

SIDEWALK ADA CURB RAMP AND DETECTABLE WARNINGS
WHEN REQUIRED SHALL MEET STATE STANDARDS

DETECTABLE WARNINGS SHALL BE REQUIRED AT STREET AND
ALLEYWAY CROSSINGS

DETECTABLE WARNING SHALL BE CAST-IN-PLACE WET-SET
AND SHALL BE FEDERAL STANDARD COLOR 30166 (RED BRICK)

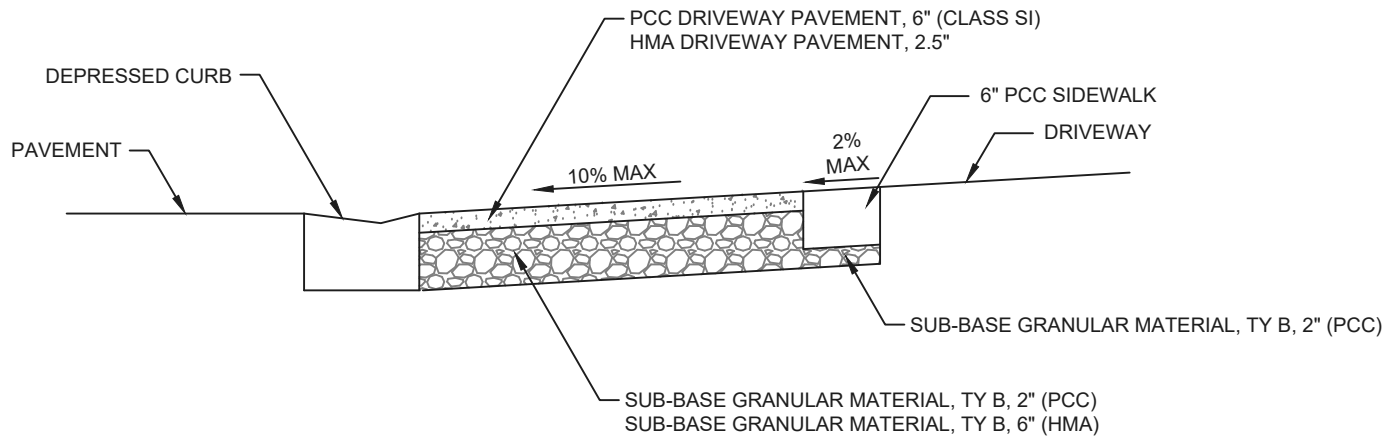

SECTION A-A

STANDARD RDY-007



CITY OF WEST CHICAGO
475 MAIN STREET
WEST CHICAGO, IL 60185
PHONE: 630-293-2255
FAX: 630-293-2971

SIDEWALK AND RESIDENTIAL DRIVEWAY APRON

CITY OF WEST CHICAGO
CONSTRUCTION SPECIFICATIONS,
STANDARDS, AND DETAILS

REVISIONS

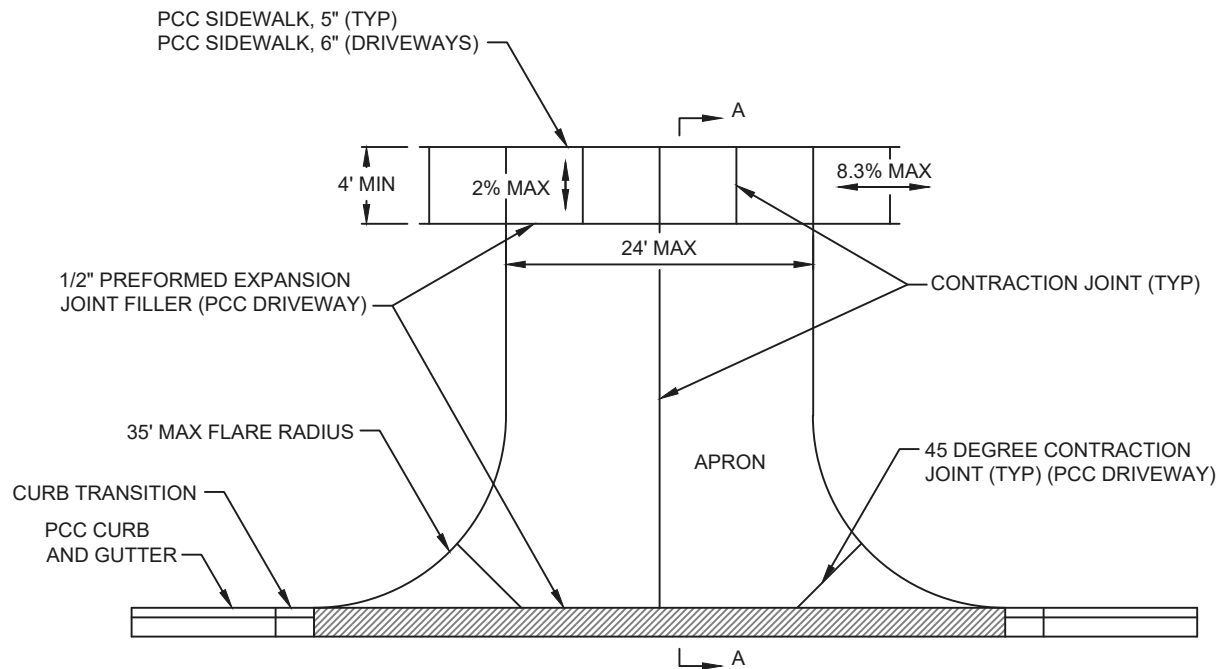

GENERAL NOTES:

SIDEWALK EXPANSION JOINTS AT 50' CENTERS MAX,
TRANSVERSE JOINTS AT 5' CENTERS MAX.

SUB-BASE SHALL BE MECHANICALLY COMPACTED

PCC DRIVEWAY PAVEMENT SHALL BE NON-REINFORCED

SIDEWALK ADA CURB RAMP AND DETECTABLE WARNINGS
WHEN REQUIRED SHALL MEET STATE STANDARDS

DETECTABLE WARNINGS SHALL BE REQUIRED AT STREET AND
ALLEYWAY CROSSINGS

DETECTABLE WARNING SHALL BE CAST-IN-PLACE WET-SET
AND SHALL BE FEDERAL STANDARD COLOR 30166 (RED BRICK)

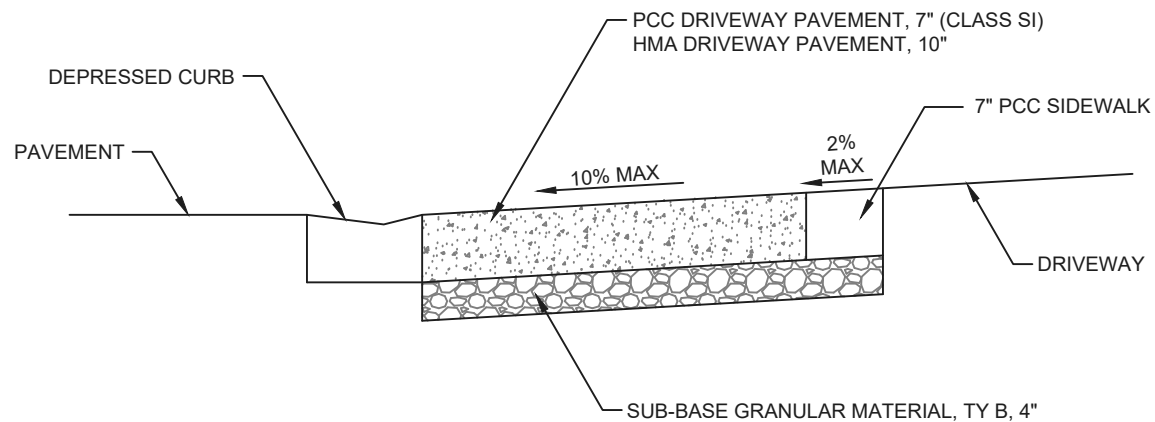

SECTION A-A



CITY OF WEST CHICAGO
475 MAIN STREET
WEST CHICAGO, IL 60185
PHONE: 630-293-2255
FAX: 630-293-2971

COMMERCIAL AND INDUSTRIAL DRIVEWAY APRON

CITY OF WEST CHICAGO
CONSTRUCTION SPECIFICATIONS,
STANDARDS, AND DETAILS

STANDARD RDY-008

REVISIONS

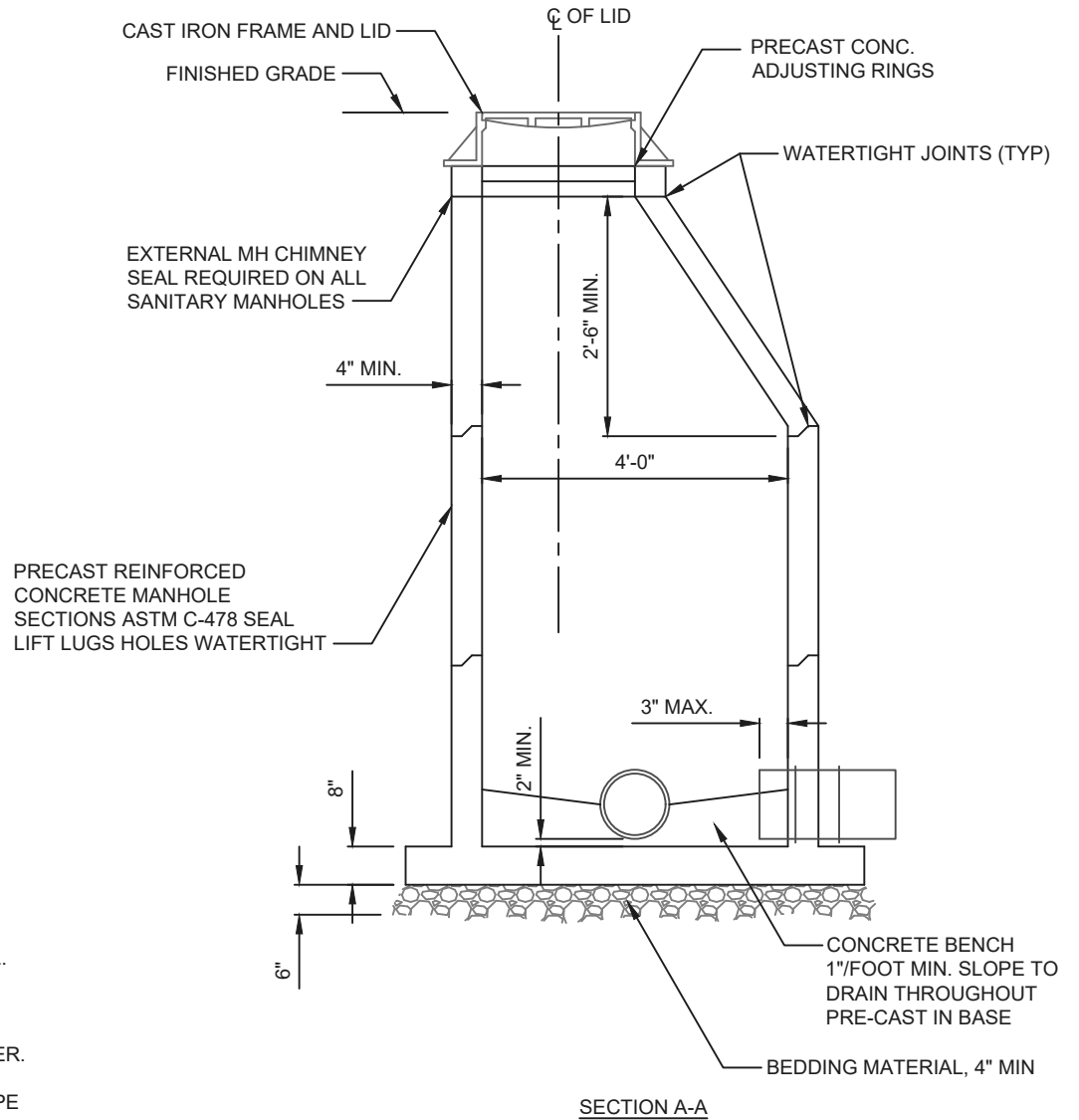
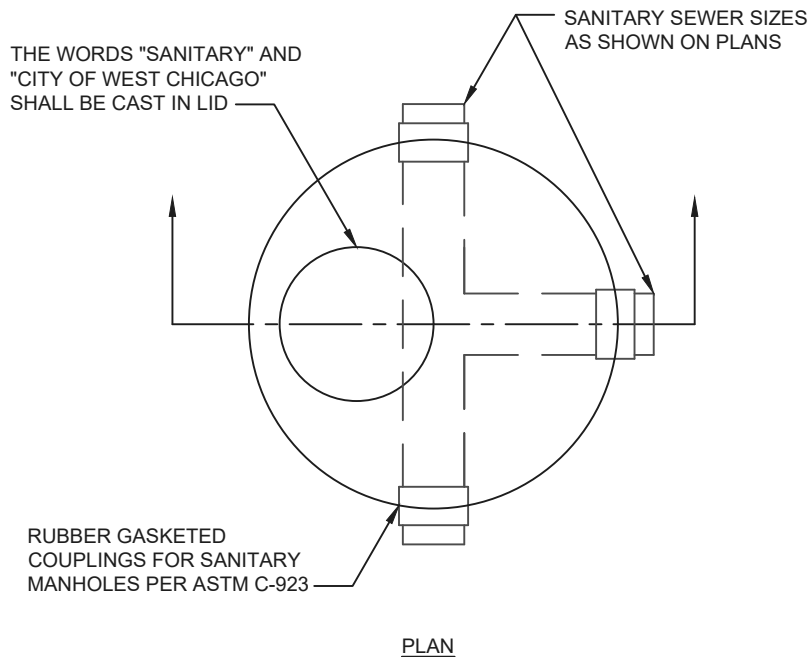

GENERAL NOTES:

MANHOLE LIDS SHALL BE NEENAH R1772 TYPE "B" SELF SEALING LID OR EJIW 1022-1 HD OR APPROVED EQUAL.

EZ-STICK GASKET OR APPROVED EQUAL SHALL BE INSTALLED AT ALL JOINTS.

EXTERNAL CHIMNEY SEALS TO BE CANUSA, INFISHIELD OR APPROVED EQUAL.

EXTERNAL JOINT SEALS TO BE MAC-WRAP OR APPROVED EQUAL.

CONCRETE ADJUSTING RINGS NOT TO EXCEED 12" IN HEIGHT AND 3 IN NUMBER.

PIPE ENDS SHALL BE CUT FLUSH WITH MANHOLE WALLS. NO PROTRUDING PIPE IS ALLOWED.



CITY OF WEST CHICAGO
475 MAIN STREET
WEST CHICAGO, IL 60185
PHONE: 630-293-2255
FAX: 630-293-2971

SANITARY SEWER MANHOLE

CITY OF WEST CHICAGO
CONSTRUCTION SPECIFICATIONS,
STANDARDS, AND DETAILS

STANDARD SAN-001

REVISIONS

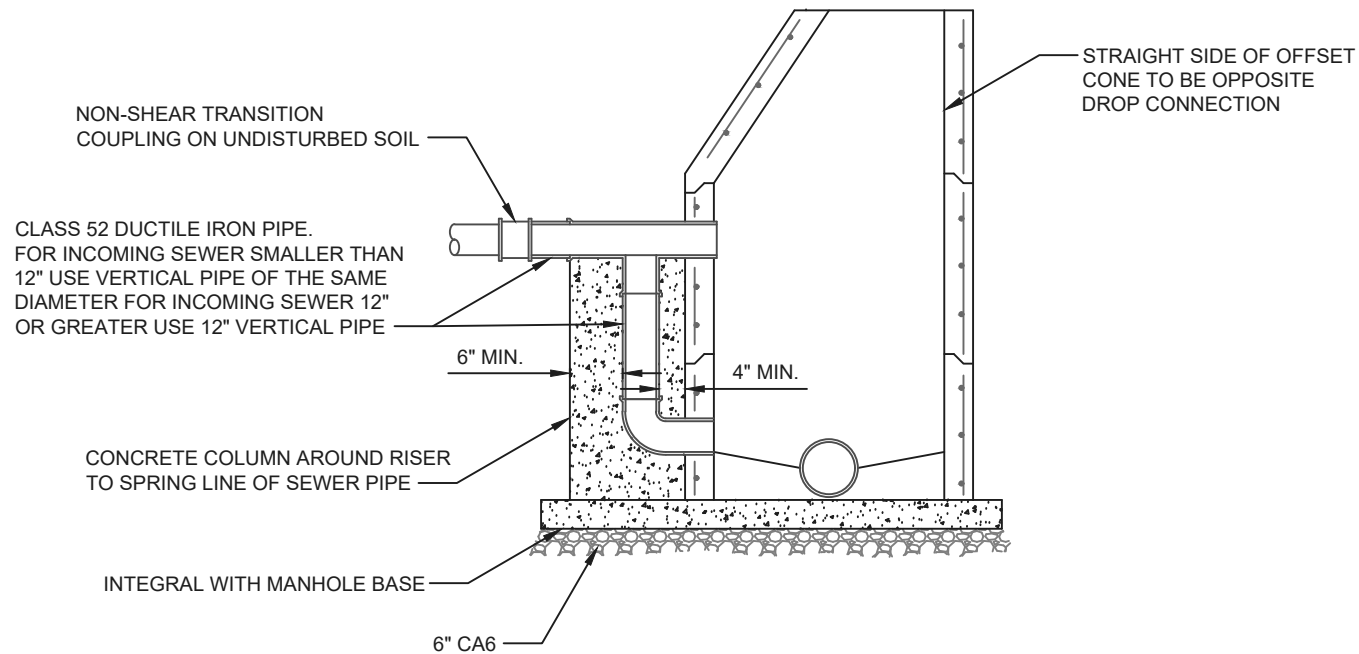

GENERAL NOTES:

DROP CONNECTION SHALL BE USED FOR ALL SANITARY SEWERS ENTERING
MANHOLES 24" OR MORE THAN ABOVE OUTLET PIPE

ALL DROP CONNECTION SHALL BE ON THE EXTERIOR OF THE MANHOLE



CITY OF WEST CHICAGO
475 MAIN STREET
WEST CHICAGO, IL 60185
PHONE: 630-293-2255
FAX: 630-293-2971

DROP MANHOLE CONNECTION

CITY OF WEST CHICAGO
CONSTRUCTION SPECIFICATIONS,
STANDARDS, AND DETAILS

STANDARD SAN-002

REVISIONS

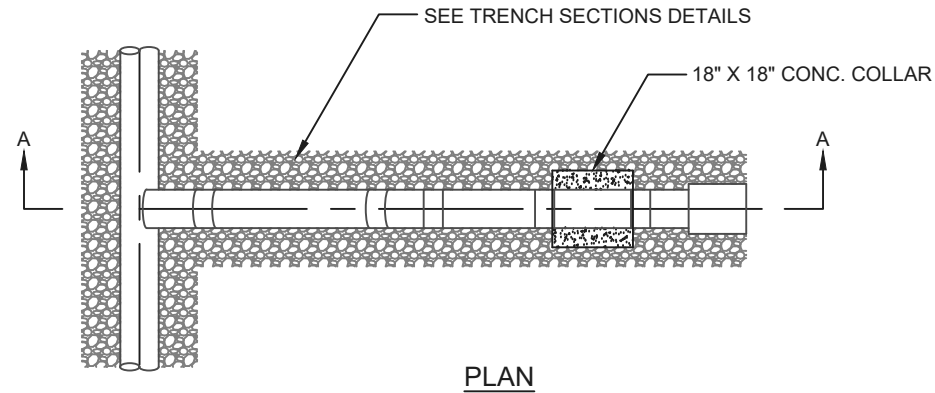

GENERAL NOTES:

PROVIDE MINIMUM OF 18" OF CLEARANCE AROUND CLEANOUT

SADDLES SHALL BE USED AT ALL CONNECTIONS TO CLAY SEWER MAIN

SANITARY SERVICES RISERS SHALL BE CONSTRUCTED WHERE MAIN DEPTH EXCEEDS 12".

FOR SANITARY SEWER MAIN THAT IS LINED, A PROPER SITTING SHALL BE USED FOR THE LINER.

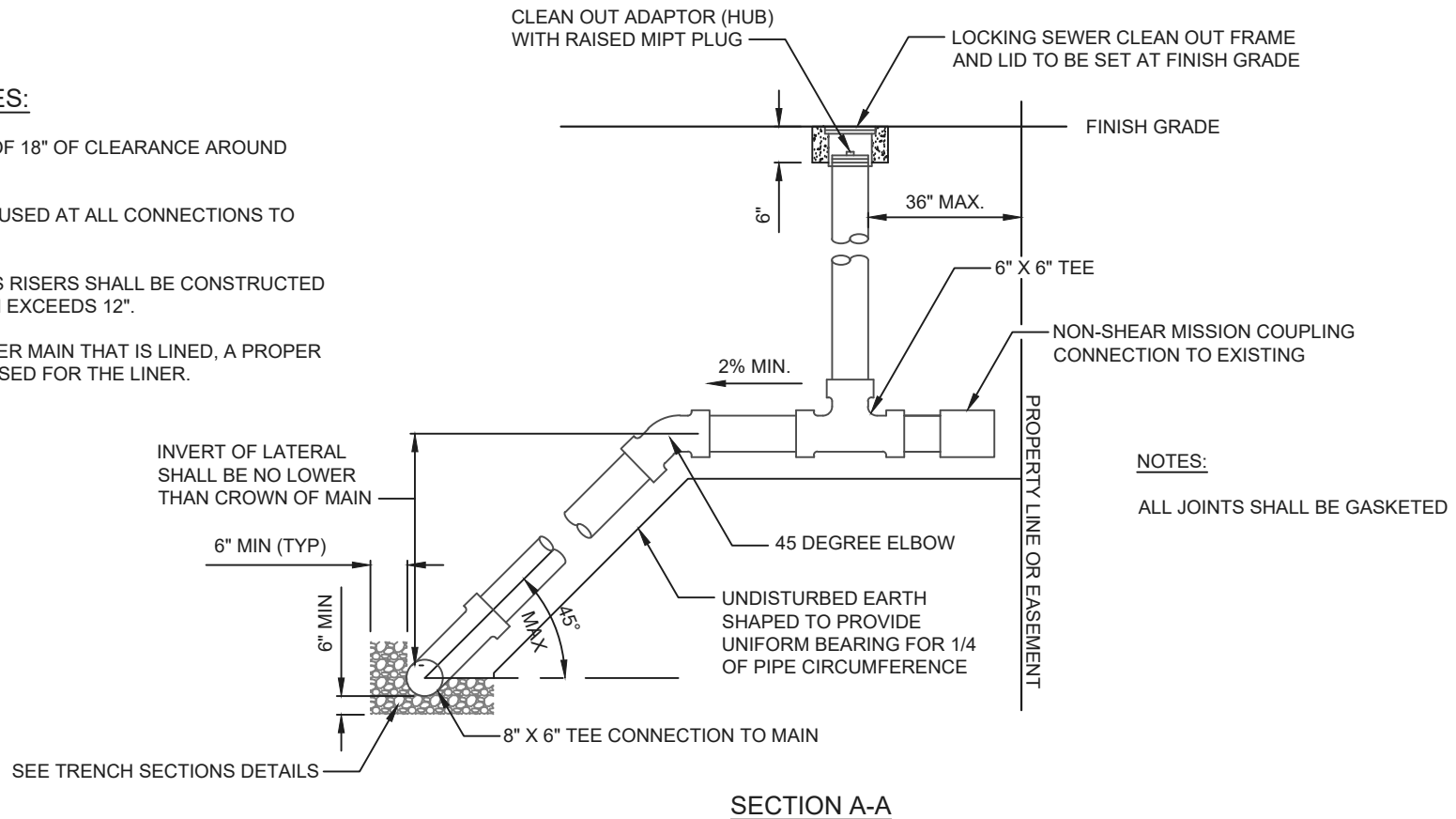

NOTES:

ALL JOINTS SHALL BE GASKETED



CITY OF WEST CHICAGO
475 MAIN STREET
WEST CHICAGO, IL 60185
PHONE: 630-293-2255
FAX: 630-293-2971

SANITARY SEWER SERVICES CONNECTION

CITY OF WEST CHICAGO
CONSTRUCTION SPECIFICATIONS,
STANDARDS, AND DETAILS

STANDARD SAN-003

REVISIONS

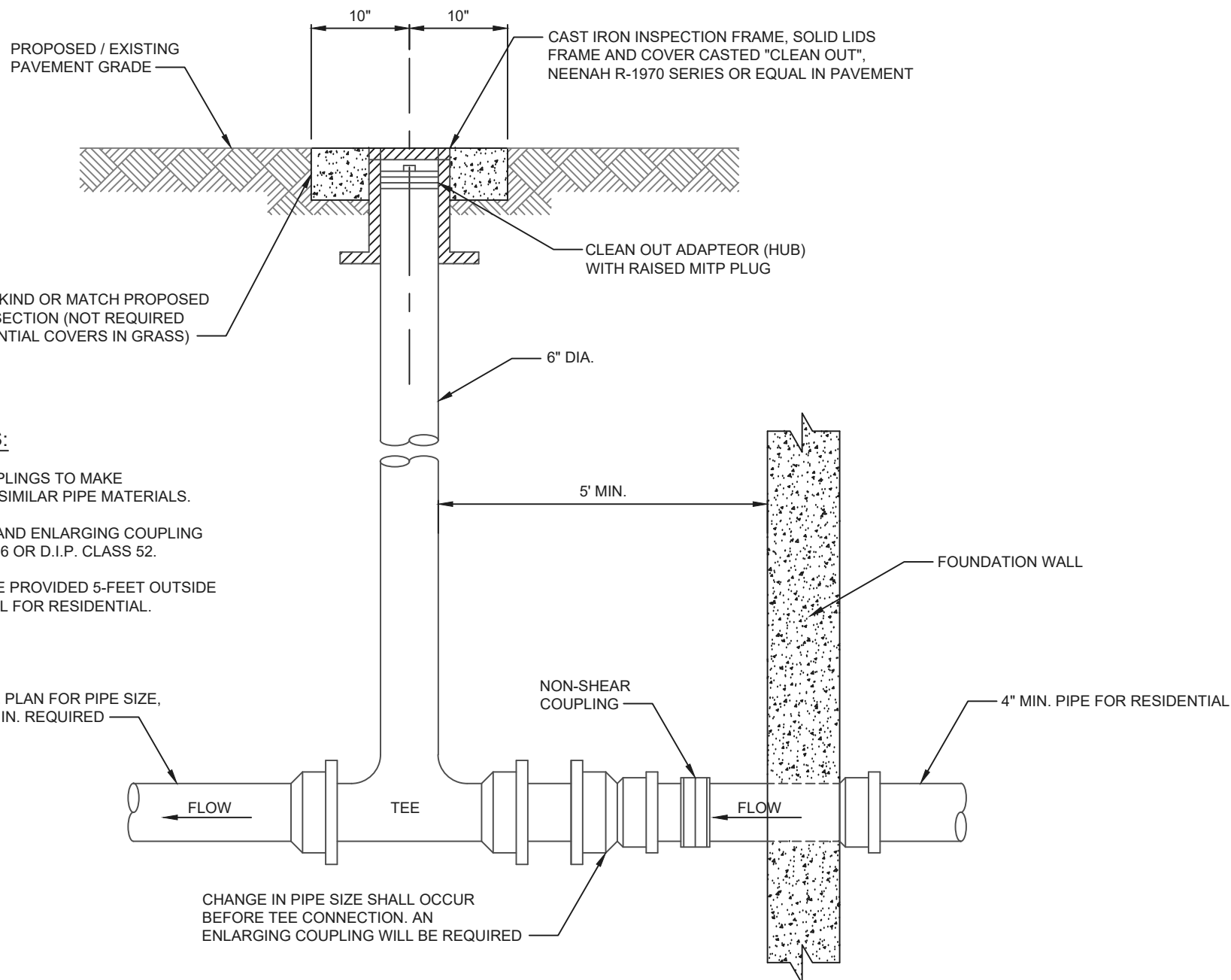

GENERAL NOTES:

USE NON-SHEAR COUPLINGS TO MAKE CONNECTIONS TO DISSIMILAR PIPE MATERIALS.

CLEANOUT PIPE, TEE AND ENLARGING COUPLING SHALL BE P.V.C. SDR 26 OR D.I.P. CLASS 52.

A CLEANOUT SHALL BE PROVIDED 5-FEET OUTSIDE OF THE BUILDING WALL FOR RESIDENTIAL.

SEE PLAN FOR PIPE SIZE, 6" MIN. REQUIRED



CITY OF WEST CHICAGO
475 MAIN STREET
WEST CHICAGO, IL 60185
PHONE: 630-293-2255
FAX: 630-293-2971

SANITARY SEWER CLEANOUT

CITY OF WEST CHICAGO
CONSTRUCTION SPECIFICATIONS,
STANDARDS, AND DETAILS

STANDARD SAN-004

REVISIONS

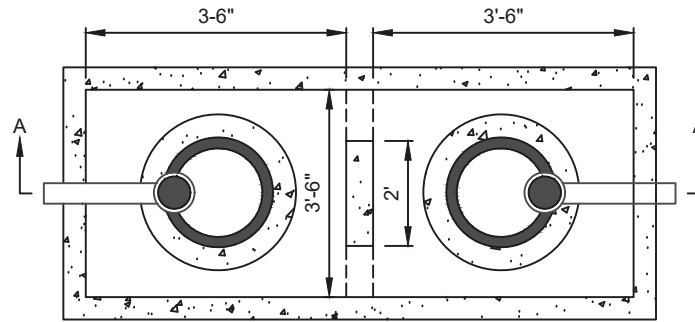

PLAN

NEENAH R-1772 OR EAST JORDAN 1022 FRAME AND LID WITH CONCEALED PICKHOLE AND SELF-SEALING GASKET, WITH MACHINED HORIZONTAL BEARING SURFACE WITH WORD "SANITARY" CAST INTO LID

ADJUSTING RINGS (2 IN. MIN., 8 IN. MAX.) CRETEX PRO-RING OR APPROVED EQUAL. RINGS SHALL BE RATED FOR H-20 LOADING. ADD 26"X24" CONE AND OR 36" BARREL SECTION AS NECESSARY

3" CORBEL CAST INTEGRAL WITH FLAT TOP

EXTERNAL CHIMNEY SEAL

MASTIC

TEE TOP AND BOTTOM ENDS OPEN

INLET FLOW

OUT

FLEXIBLE PIPE BOOT GASKET (ASTM C-943)

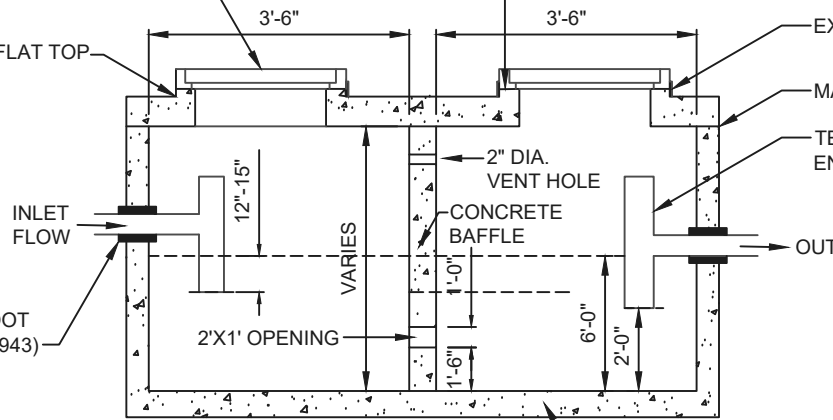

SECTION A-A

MONOLITHICALLY PRECAST BASE AND SIDE WALLS

GENERAL NOTES:

THE GREASE TRAP SHALL BE LOCATED OUTSIDE AND IN A PLACE EASILY ACCESSIBLE FOR CLEANING AND INSPECTION.

EXTERIOR CHIMNEY SEALS CRETEX "CLASSIC", CANUSE "WRAPIDSEAL" OR ADAPTOR INC.

THE MINIMUM 1,000 GALLON HOLDING CAPACITY SHALL BE BASED UPON DEPTH MEASURED FROM THE TANK BOTTOM TO THE DISCHARGE INVERT. THE MINIMUM LIQUID DEPTH SHALL BE 6 FEET.

INTERIOR PIPING SHALL BE PVC, SCH 40 OR HEAVIER, GLUED JOINTS.

CONCRETE GREASE BASIN SHALL BE LINED WITH AN APPROVED BIOGENIC CORROSION RESISTANT LINER OR FABRICATED WITH AN APPROVED CONCRETE ADDITIVE.



CITY OF WEST CHICAGO
475 MAIN STREET
WEST CHICAGO, IL 60185
PHONE: 630-293-2255
FAX: 630-293-2971

GREASE BASIN

CITY OF WEST CHICAGO
CONSTRUCTION SPECIFICATIONS,
STANDARDS, AND DETAILS

STANDARD SAN-005

REVISIONS

NEENAH R-1772 AND TYPE "B" LID
FRAME AND GRATE, THE WORDS
"STORM" AND "CITY OF WEST
CHICAGO" SHALL BE CAST INTO LID

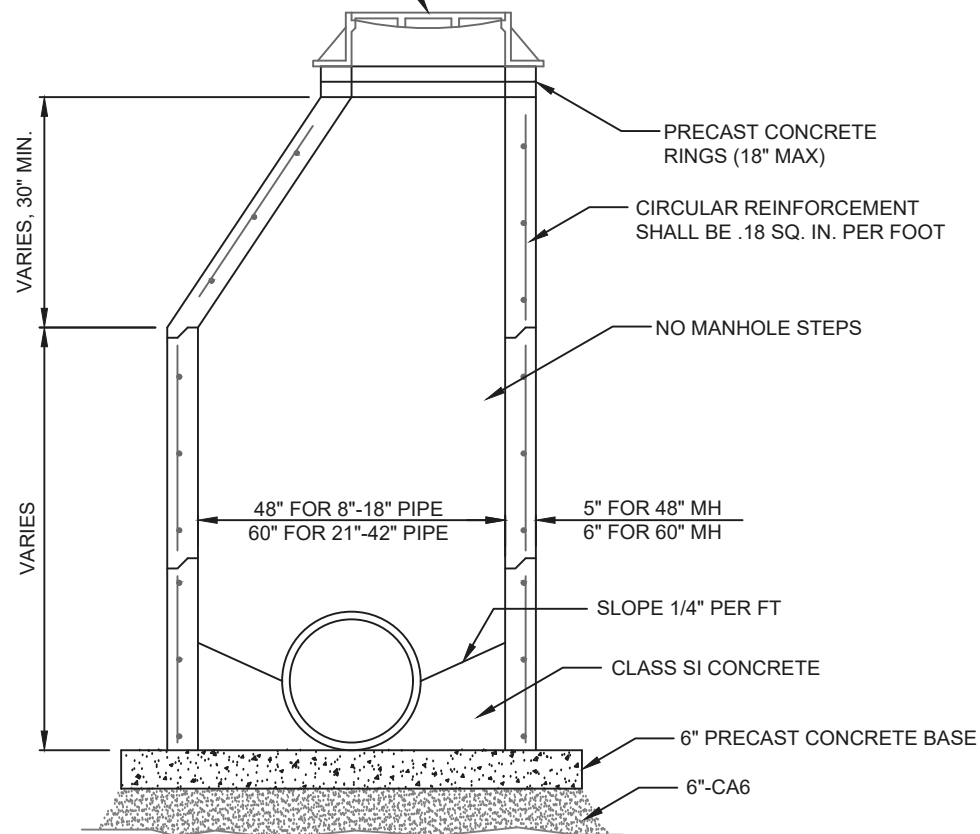

GENERAL NOTES:

PRE-CAST REINFORCED CONCRETE RISER RINGS AND DOMES SHALL COMPLY WITH ASTM C-39.

ALL JOINTS BETWEEN PRE-CAST ELEMENTS, ADJUSTING RINGS AND MANHOLE FRAMES SHALL BE SET IN PLACE WITH A BUTYL RUBBER JOINT SEALANT.

FOR RESTRICTED DEPTH MANHOLES OMIT PRE-CAST CONE SECTION AND PROVIDE 8" THICK REINFORCED CONCRETE FLAT TOP SLAB WITH 24" ECCENTRIC OPENING.

STANDARD STM-001



CITY OF WEST CHICAGO
475 MAIN STREET
WEST CHICAGO, IL 60185
PHONE: 630-293-2255
FAX: 630-293-2971

STORM SEWER MANHOLE

CITY OF WEST CHICAGO
CONSTRUCTION SPECIFICATIONS,
STANDARDS, AND DETAILS

REVISIONS

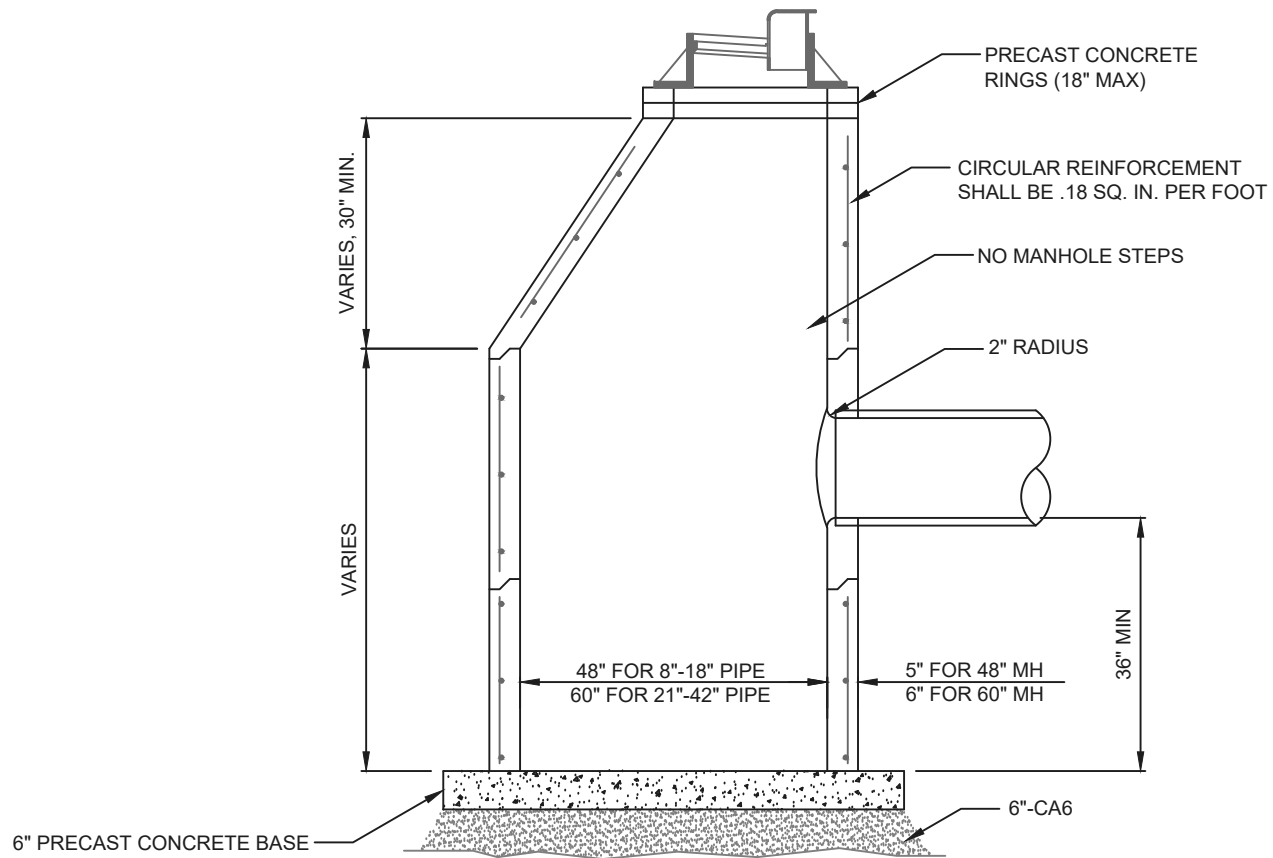

GENERAL NOTES:

PRE-CAST REINFORCED CONCRETE RISER RINGS AND DOMES SHALL COMPLY WITH ASTM C-39.

ALL JOINTS BETWEEN PRE-CAST ELEMENTS, ADJUSTING RINGS AND MANHOLE FRAMES SHALL BE SET IN PLACE WITH A BUTYL RUBBER JOINT SEALANT.

NEENAH R-3281-A OR EQUAL FRAME AND GRATE FOR B6.12 C&G (SHOWN) WITH VANE GRATES ON FLOW-THROUGH STRUCTURES AND AT DOUBLE STRUCTURES AT SAG LOCATIONS.

NEENAH R-4340-B OR EQUAL GRATE FOR YARD INLETS

NEENAH R-2504-C W/TYPE D OR G GRATE OR EQUAL FOR PARKING LOT INLETS

FOR SHALLOW CATCH BASINS OMIT PRE-CAST CONE SECTION AND PROVIDE 8" THICK FLAT TOP CONCRETE SLAB WITH 24" ECCENTRIC OPENING

CATCH BASIN TYPE A

STANDARD STM-002

REVISIONS



CITY OF WEST CHICAGO

475 MAIN STREET
WEST CHICAGO, IL 60185
PHONE: 630-293-2255
FAX: 630-293-2971

CITY OF WEST CHICAGO
CONSTRUCTION SPECIFICATIONS,
STANDARDS, AND DETAILS

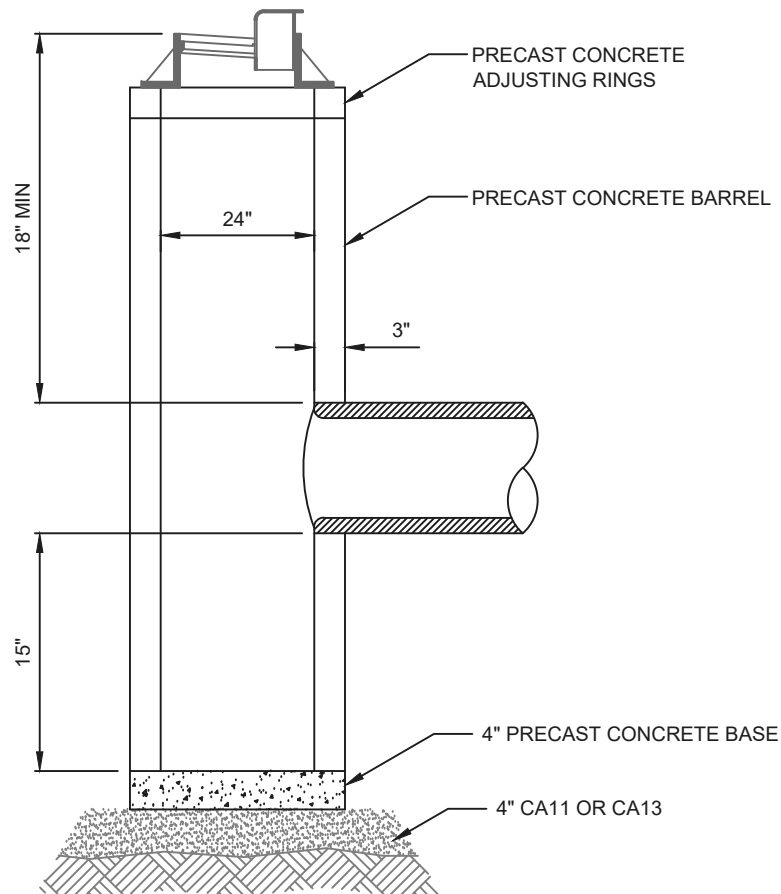

GENERAL NOTES:

PRE-CAST REINFORCED CONCRETE RISER RINGS SHALL COMPLY WITH ASTM C-39.

ALL JOINTS BETWEEN PRE-CAST ELEMENTS, ADJUSTING RINGS AND MANHOLE FRAMES SHALL BE SET IN PLACE WITH A BUTYL RUBBER JOINT SEALANT.

NEENAH R-3281-A OR EQUAL FRAME AND GRATE FOR B6.12 C&G (SHOWN)
 NEENAH R-3501-P OR EQUAL FRAME AND GRATE FOR M3.12 ROLL CURB
 NEENAH R-4340-B OR EQUAL GRATE FOR YARD INLETS
 NEENAH R-2504-C W/TYPE D OR G GRATE OR EQUAL FOR PARKING LOT INLETS



CITY OF WEST CHICAGO
 475 MAIN STREET
 WEST CHICAGO, IL 60185
 PHONE: 630-293-2255
 FAX: 630-293-2971

CATCH BASIN TYPE C

CITY OF WEST CHICAGO
 CONSTRUCTION SPECIFICATIONS,
 STANDARDS, AND DETAILS

STANDARD STM-003

REVISIONS

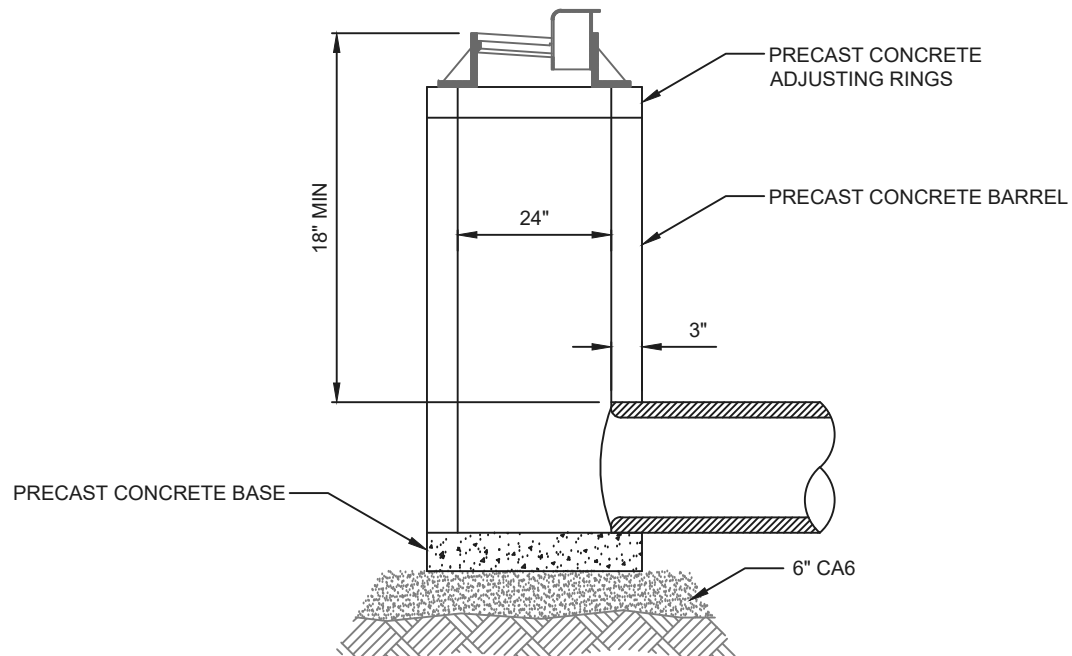

GENERAL NOTES:

PRE-CAST REINFORCED CONCRETE RISER RINGS SHALL COMPLY WITH ASTM C-39.

ALL JOINTS BETWEEN PRE-CAST ELEMENTS, ADJUSTING RINGS AND MANHOLE FRAMES SHALL BE SET IN PLACE WITH A BUTYL RUBBER JOINT SEALANT.

NEENAH R-3281-A OR EQUAL FRAME AND GRATE FOR B6.12 C&G (SHOWN)
 NEENAH R-3501-P OR EQUAL FRAME AND GRATE FOR M3.12 ROLL CURB
 NEENAH R-4340-B OR EQUAL GRATE FOR YARD INLETS
 NEENAH R-2504-C W/TYPE D OR G GRATE OR EQUAL FOR PARKING LOT INLETS

STANDARD STM-004



CITY OF WEST CHICAGO
 475 MAIN STREET
 WEST CHICAGO, IL 60185
 PHONE: 630-293-2255
 FAX: 630-293-2971

INLET TYPE A

CITY OF WEST CHICAGO
 CONSTRUCTION SPECIFICATIONS,
 STANDARDS, AND DETAILS

REVISIONS

GENERAL NOTES:

STEPS SHALL NOT BE ALLOWED IN THE VALVE VAULTS

CONCRETE ADJUSTING RINGS SHALL NOT EXCEED 12" IN HEIGHT AND SHALL HAVE MAXIMUM OF 3 RINGS, RUBBER MASTIC SHALL BE INSTALLED BETWEEN EACH JOINT

VALVE VAULT SHALL BE WATER TIGHT. EZ-STICK GASKET OR EQUAL SHALL BE INSTALLED AT ALL JOINTS. BOTTOM SECTION SHALL BE GROUTED WATER TIGHT WHEN PRE-CAST OR SPLIT BOTTOM SECTION IS PROPOSED

LUG HOLES SHALL BE FILLED WITH BITUMINOUS JOINING COMPOUND

RESTRAINING GLANDS ARE REQUIRED ON EACH SIDE OF THE VALVES WHEN STUBBED FOR FUTURE CONNECTION WITHIN TWO PIPE LENGTHS OF VALVE

STAINLESS STEEL VALVE STEM EXTENSION MAY BE REQUIRED IF STANDARD 8" VALVE KEY DOES NOT EXTEND 3' ABOVE FINISHED GROUND LEVEL. THE USE OF EXTENSIONS SHALL BE AT THE DISCRETION OF THE CITY.

VALVE, SIZE SPECIFIED
EPOXY COATED WITH
STAINLESS STEEL HARDWARE

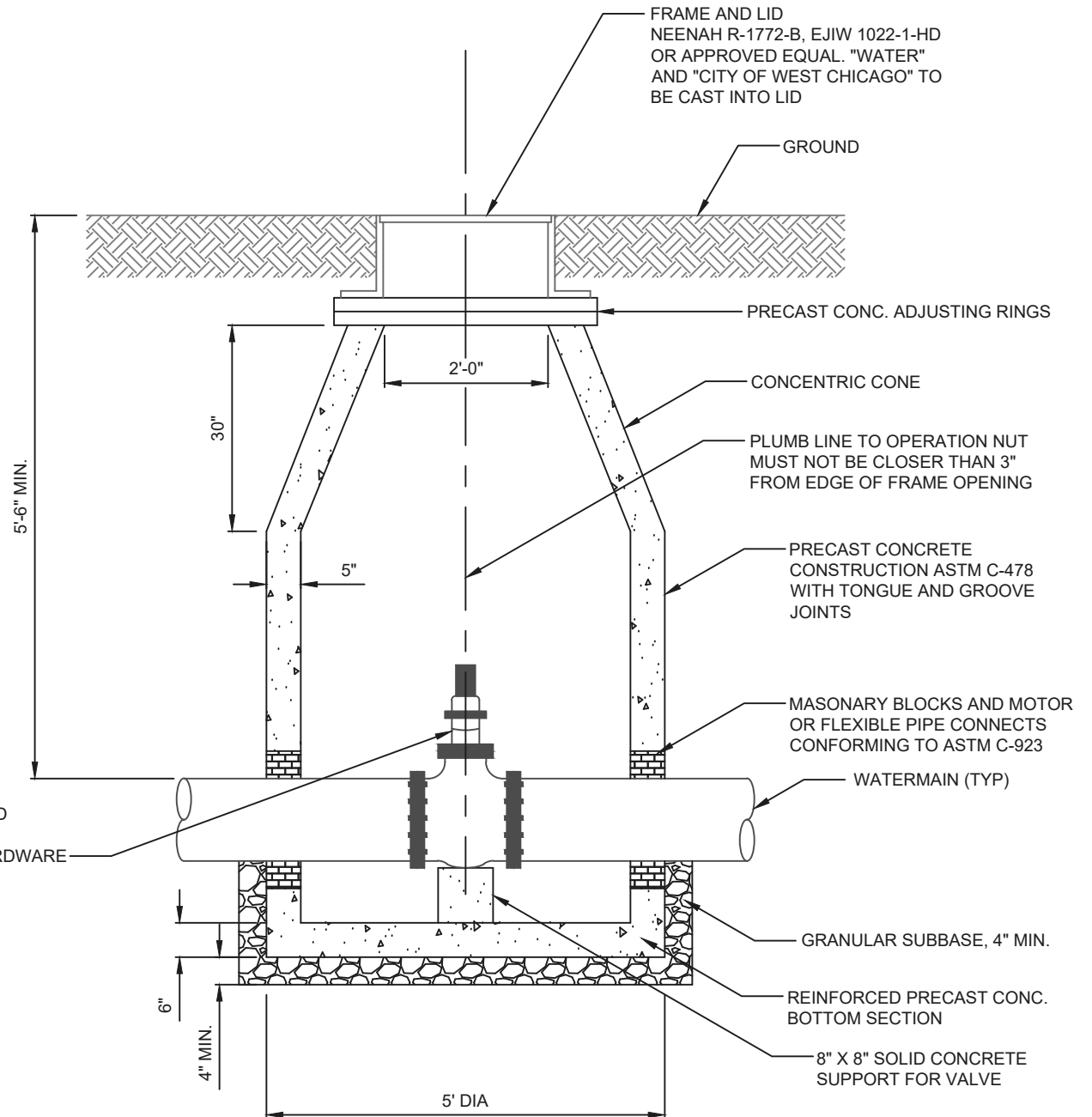

CITY OF WEST CHICAGO
475 MAIN STREET
WEST CHICAGO, IL 60185
PHONE: 630-293-2255
FAX: 630-293-2971

VALVE VAULT

CITY OF WEST CHICAGO
CONSTRUCTION SPECIFICATIONS,
STANDARDS, AND DETAILS

STANDARD WM-001

REVISIONS

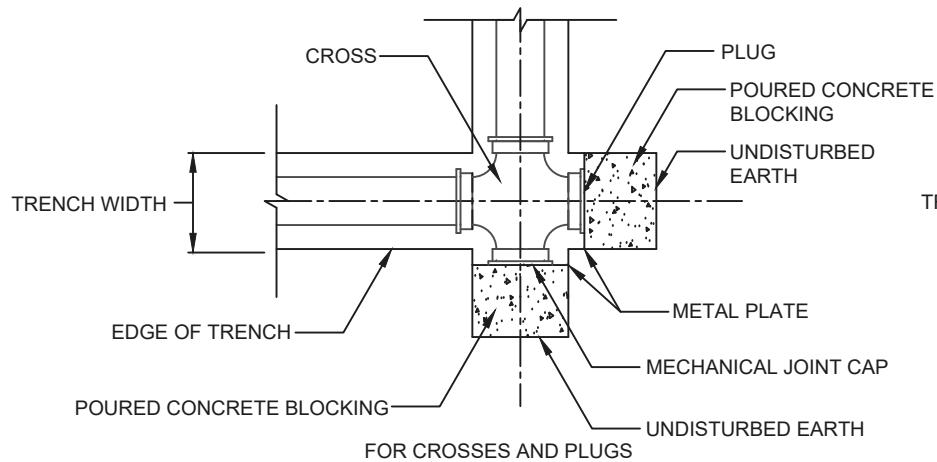

PLAN

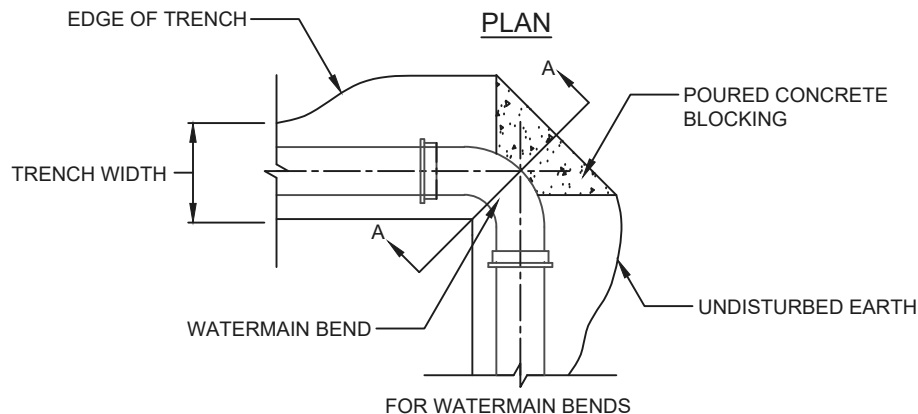

PLAN

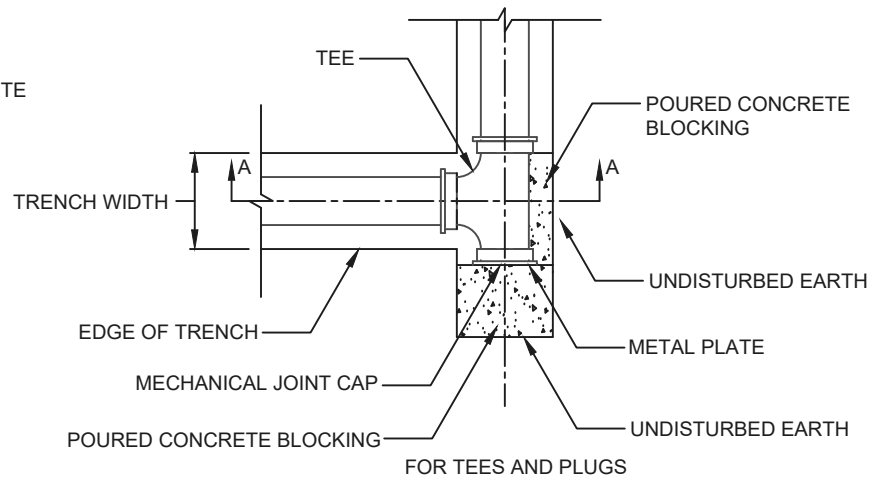

PLAN

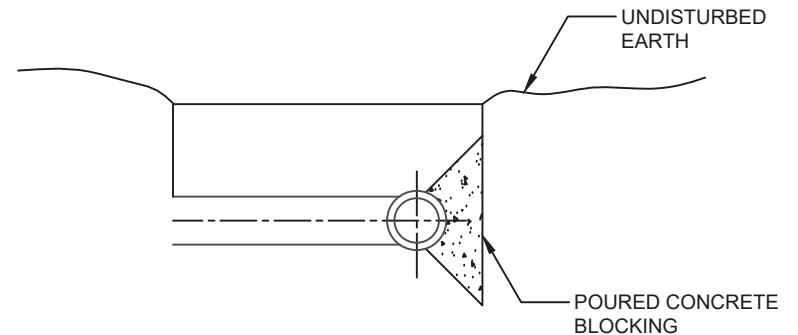

SECTION A-A

GENERAL NOTES:

BLOCKING SHALL BE APPLIED FOR ALL TEES, PLUGS, CAPS, AND BENDS BEARING MINIMUM CAPACITY OF 2000 PSF

MINIMUM SQ. FT. AREA OF VERTICAL CROSS SECTION AGAINST 2000 PSF UNDISTURBED EARTH

	6"	8"	10"	12"
90° BEND	5.5	9.4	15.4	21.8
45° BEND	3.0	5.1	8.4	11.9
22.5° BEND	1.5	2.6	4.3	6.1
11.25° BEND	1.5	2.6	4.3	6.1
TEE	3.9	6.7	10.9	15.5

ALL AREAS OF UNDISTURBED EARTH SHALL HAVE A MINIMUM ALLOWABLE BEARING CAPACITY OF 2000 PSF. BEARING AREA OF THE SOIL IS BASED ON 65 PSI WATER MAIN PRESSURE

CONCRETE SHALL NOT BE ALLOWED TO BE POURED DIRECTLY AGAINST WATER MAIN PIPE OR FITTINGS. MAIN SHALL BE WRAPPED IN PLASTIC SHEETING, NO LESS THAN 4 MIL THICKNESS PRIOR TO POURING CONCRETE THRUST BLOCK

CONCRETE SHALL BE PLACED MINIMUM OF 12" BETWEEN UNDISTURBED GROUND AND FITTING SHALL BE ANCHORED SUCH THAT IT IS ACCESSIBLE FOR FUTURE REPAIRS

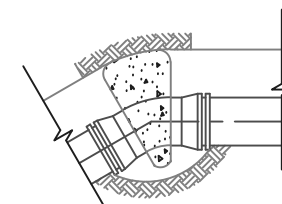

VERTICAL BEND



CITY OF WEST CHICAGO
475 MAIN STREET
WEST CHICAGO, IL 60185
PHONE: 630-293-2255
FAX: 630-293-2971

THRUST BLOCK INSTALLATION

CITY OF WEST CHICAGO
CONSTRUCTION SPECIFICATIONS,
STANDARDS, AND DETAILS

STANDARD WM-002

REVISIONS

GENERAL NOTES:

STRUCTURE'S BOTTOM SECTION SHALL BE USED FOR THRUST BLOCKING

BACKFILL SHALL BE MECHANICALLY COMPACTED AND SHALL BE PLACED
AT THE FOLLOWING GRADES:

EARTH - 6" BELOW EXISTING GROUND ELEVATION

PAVED AREA - 1' BELOW PAVEMENT SUB-BASE

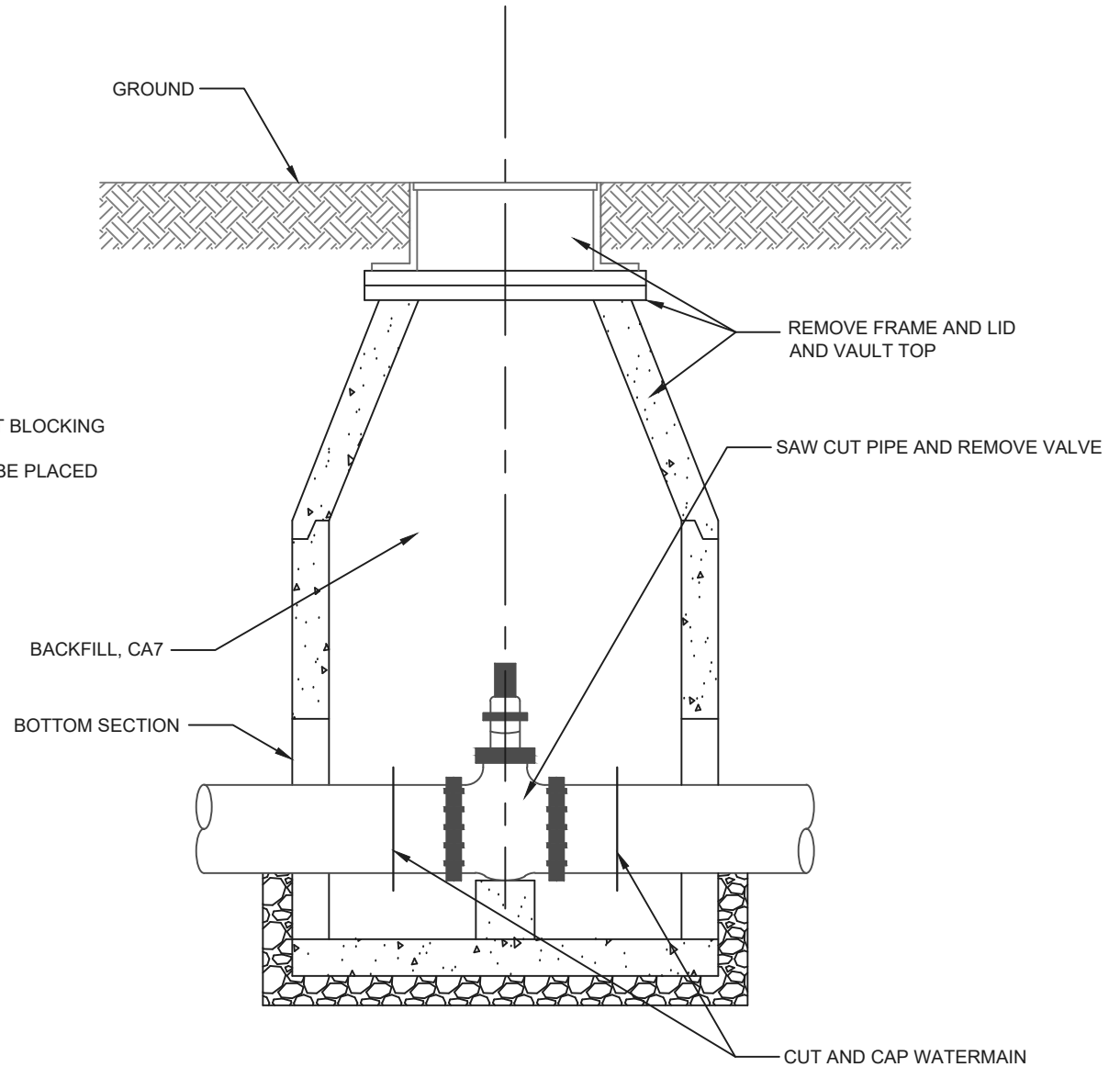

VALVE VAULT ABANDONMENT

CITY OF WEST CHICAGO
CONSTRUCTION SPECIFICATIONS,
STANDARDS, AND DETAILS

STANDARD WM-003

REVISIONS



CITY OF WEST CHICAGO
475 MAIN STREET
WEST CHICAGO, IL 60185
PHONE: 630-293-2255
FAX: 630-293-2971

GENERAL NOTES:

STRUCTURE FRAME, ADJUSTING RINGS, AND ALL CONCRETE SECTIONS TO BE SET ON AND SEALED WITH A PREFORMED BITUMEN SEAL (E-Z STICK OR APPROVED EQUAL)

CAST IRON MANHOLE FRAME AND COVER, R 1772 TYPE "B" OR EJIW 1022-1 HD OR APPROVED EQUAL WITH STANDARD DUTY, NON-ROCKING TYPE LIDS. "CITY OF WEST CHICAGO" AND "WATER" SHALL BE CAST INTO LID.

ALL VALVE HARDWARE MUST BE 304 STAINLESS STEEL, INCLUDING NUTS, BOLTS, AND WASHERS.

AMERICAN FLOW CONTROL, CLOW, EAST JORDAN, OR MUELLER RESILIENT WEDGE TAPPING VALVE.

MUELLER CAST IRON MJ #H615, AMERICAN FLOW CONTROL DUCTILE IRON SERIES 2800, TYLER/UNION DUCTILE IRON, OR US PIPE DUCTILE IRON T-9 TAPPING SLEEVE.

STAINLESS STEEL VALVE STEM EXTENSION MAY BE REQUIRED IF STANDARD 8" VALVE KEY WILL NOT EXTEND 3' ABOVE FINISHED GROUND LEVEL AFTER INSTALLATION. USE OF EXTENSIONS SHALL BE AT THE DISCRETION OF WCPW.

STAINLESS STEEL TAPPING SLEEVES NOT ALLOWED ON PIPES 12" AND LARGER.

EXISTING PIPE TO BE DISINFECTED BEFORE INSTALLATION. TAPPING SLEEVES SHALL HAVE A TEST PORT OR PLUG. ALL TAPPING SLEEVES SHALL BE TESTED TO OPERATING PRESSURE PLUS 50% BEFORE INSTALLATION.

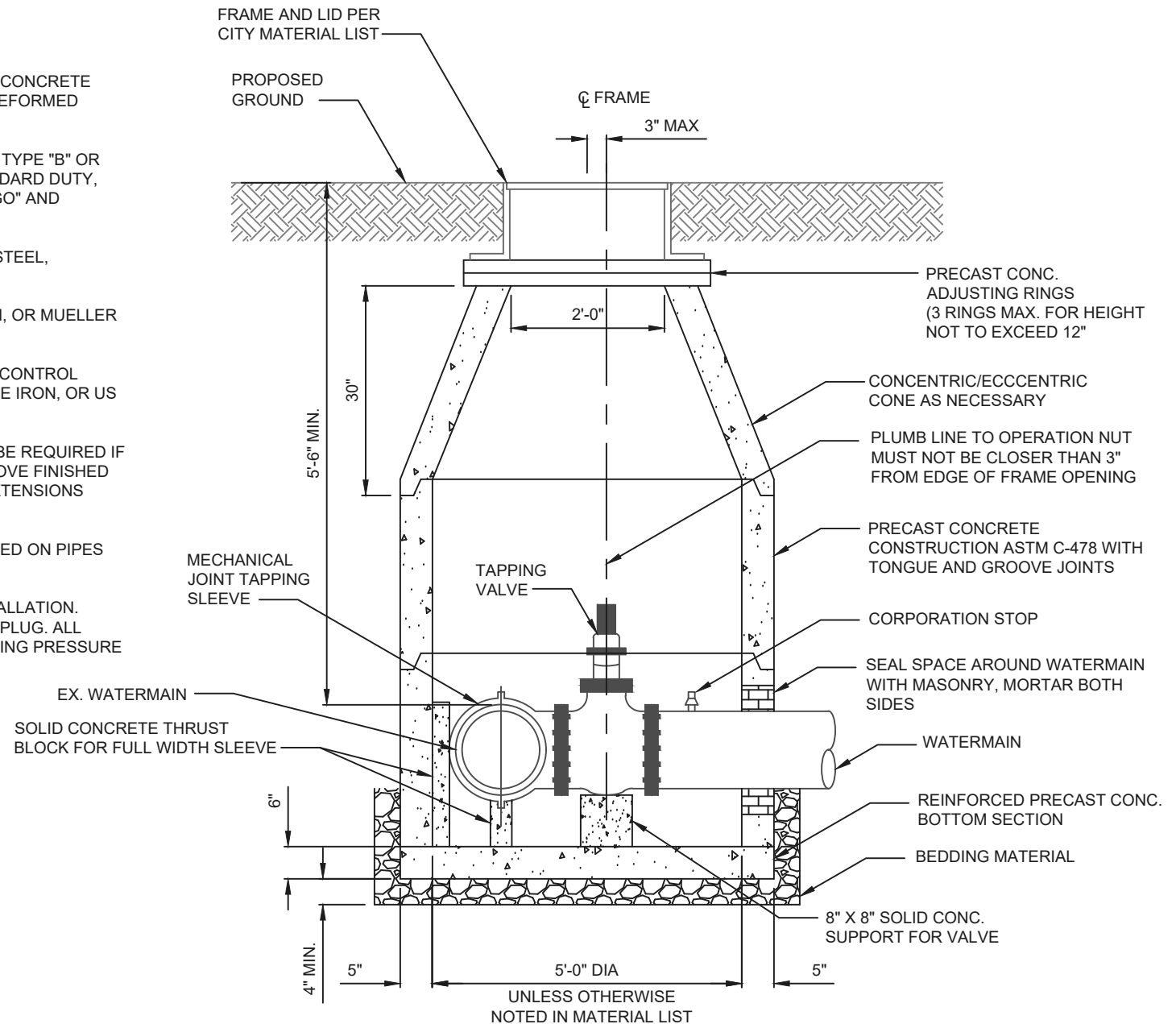

STANDARD WM-004



CITY OF WEST CHICAGO
475 MAIN STREET
WEST CHICAGO, IL 60185
PHONE: 630-293-2255
FAX: 630-293-2971

PRESSURE CONNECTION VALVE VAULT

CITY OF WEST CHICAGO
CONSTRUCTION SPECIFICATIONS,
STANDARDS, AND DETAILS

REVISIONS

GENERAL NOTES:

NOTIFY PUBLIC WORKS UTILITY DIVISION 48 HOURS PRIOR TO START OF CONSTRUCTION.

COORDINATE WATER SHUTDOWN WITH THE PUBLIC WORKS DEPARTMENT, EXCAVATE AREA AND DISCONNECT HYDRANT LEAD, PLATE TEE, BLOCK AND RESTRAIN.

RETURN HYDRANT, AUXILIARY VALVE AND BOX TO PUBLIC WORKS DEPARTMENT.

BACKFILL AND COMPACT PER CITY STANDARD.

THE PLUG SHALL BE MECHANICAL JOINT.

ALL FASTENERS HARDWARE (I.E., NUTS, BOLTS, AND WASHERS) ASSOCIATED WITH THE PLUG SHALL BE STAINLESS STEEL.

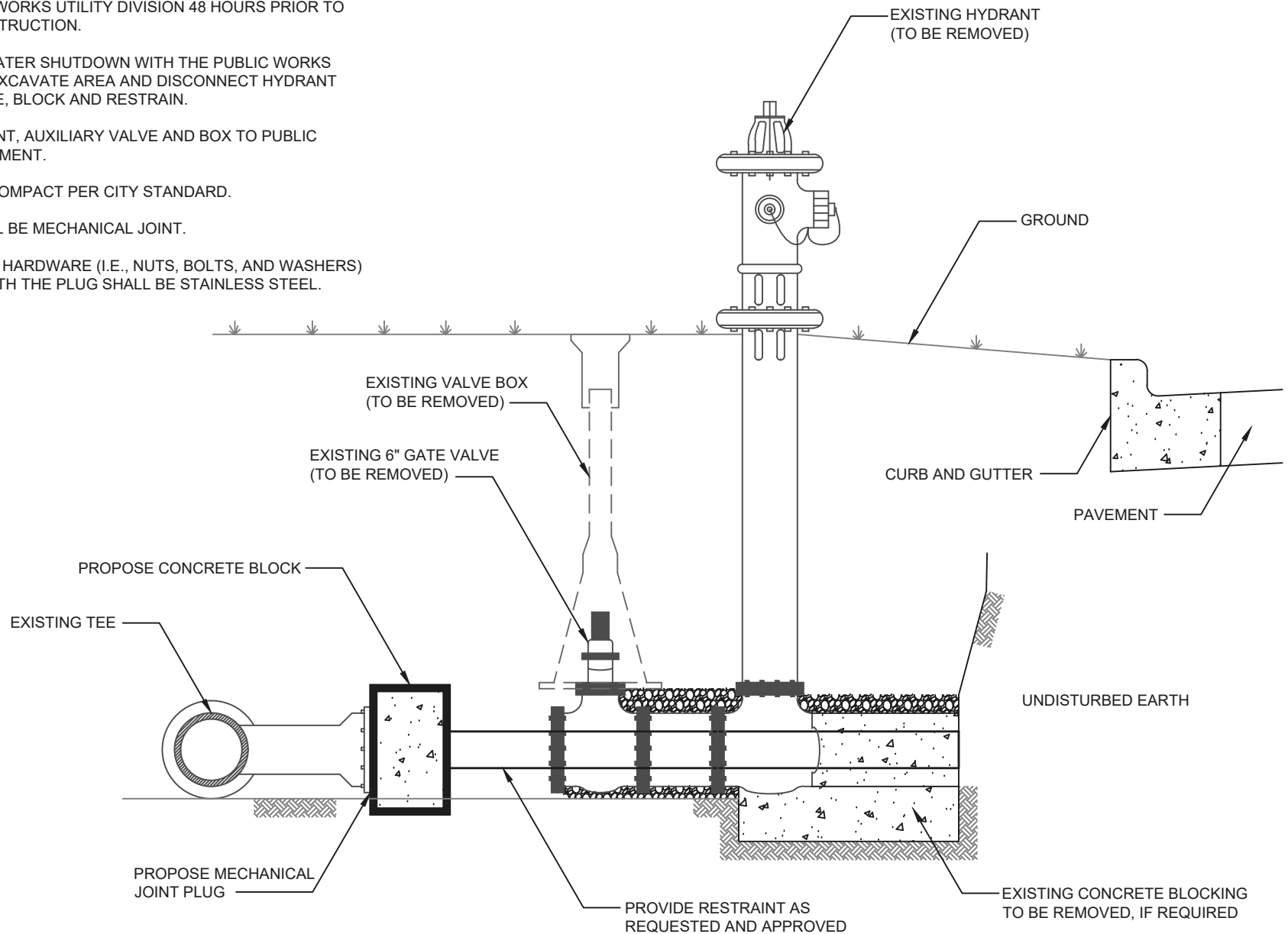

STANDARD WM-005



CITY OF WEST CHICAGO
475 MAIN STREET
WEST CHICAGO, IL 60185
PHONE: 630-293-2255
FAX: 630-293-2971

FIRE HYDRANT ABANDONMENT

CITY OF WEST CHICAGO
CONSTRUCTION SPECIFICATIONS,
STANDARDS, AND DETAILS

REVISIONS

GENERAL NOTES:

PAINT COATINGS SHALL BE SHERWIN WILLIAMS BRAND,
INDUSTRIAL URETHANE ALKYD ENAMEL, SERIES B54-150

COLOR REQUIREMENTS SHALL BE FOLLOWING:
PUBLIC (POTABLE) - SAFETY YELLOW
PUBLIC (RAW) - SAFETY GREEN
PRIVATE (POTABLE) - SAFETY RED

HYDRANTS SHALL BE SUPPLIED WITH ATTACHED AUXILIARY
VALVES

ALL MJ FITTINGS SHALL REQUIRE MEGALUGS

WHEN ELEVATIONS PREVENT MINIMUM COVER OVER THE
HYDRANT LEAD (E.G. DITCH), VERTICAL BENDS SHALL BE
PROVIDED BETWEEN THE TEE AND AUXILIARY VALVE BY
ROLLING THE HYDRANT TEE DOWNWARD

FIRE HYDRANTS SHALL BE CONSTRUCTED AND CLEARED FROM
ABOVE GROUND OBJECTS AT A MINIMUM DISTANCE OF 48"

ALL HYDRANTS INSTALLED ON 12" OR LARGER SHALL BE
INSTALLED ON LOCKING HYDRANT TEES WHERE AVAILABLE

ALL HYDRANT LEADS SHORTER THAN 48" SHALL BE SECURED
WITH STAINLESS STEEL ROD CONNECTED TO THE MAIN

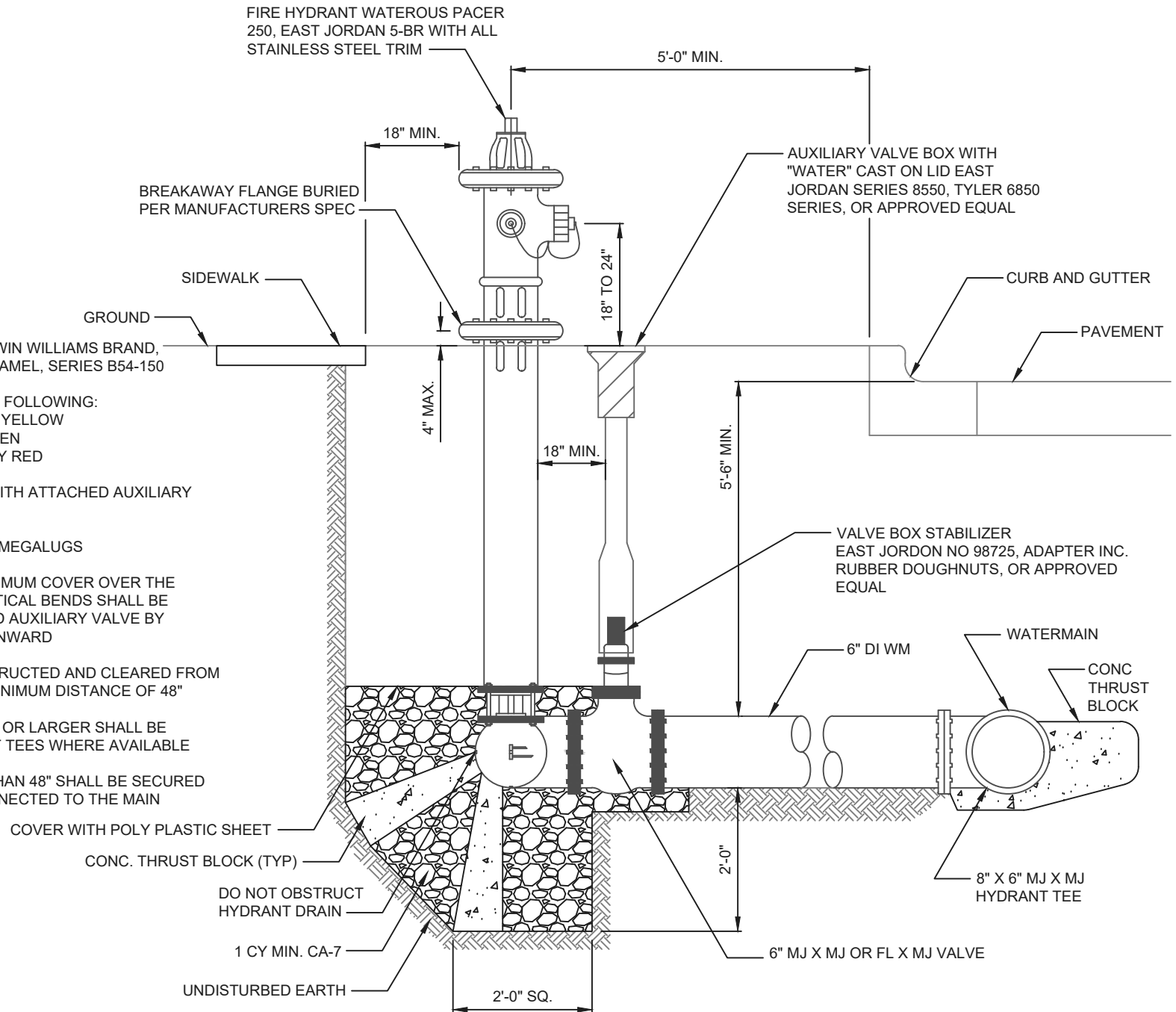

STANDARD WM-006



CITY OF WEST CHICAGO
475 MAIN STREET
WEST CHICAGO, IL 60185
PHONE: 630-293-2255
FAX: 630-293-2971

FIRE HYDRANT

CITY OF WEST CHICAGO
CONSTRUCTION SPECIFICATIONS,
STANDARDS, AND DETAILS

REVISIONS

GENERAL NOTES:

CORPORATION STOPS OR CURB BOX SHALL NOT BE INSTALLED UNDER PAVED AREAS, INCLUDING DRIVEWAY AND SIDEWALK.

SERVICE PIPING SHALL BE A CONTINUOUS PIECE, SPLICE SHALL NOT BE ALLOWED.

TEFLON PASTE OR TAPE SHALL NOT BE ALLOWED ON FITTINGS.

PIPE SHALL BE UNCOVERED ON EITHER SIDE OF THE PROPOSED TAP LOCATION TO ENSURE FOLLOWING SET BACK FROM JOINTS OR BELLS ARE MAINTAINED:

3.5' FOR WATER MAIN 8" OR LESS
5.5' FOR WATER MAIN 10" OR LESS

EXISTING WATER MAIN SHALL REMAIN IN SERVICE DURING CONNECTION. SHUT DOWN OF EXISTING MAIN SHALL NOT BE ALLOWED

DUCTILE IRON WATER MAIN PIPE SHALL BE USED FOR SERVICES GREATER THAN 3".

WATER SERVICE SHALL BE SURROUNDED BY HOMOGENOUS BACKFILL, INCLUDING BETWEEN TRENCH FLOOR AND THE BOTTOM OF TUBE WITH ONE OF THE FOLLOWING BACKFILL MATERIALS:

WASHED SAND
LIMESTONE SAND
SMALL LIME STONE CHIPS
WASHED PEA GRAVEL

BUFFALO BOX FOR ALL MULTI-UNIT BUILDINGS SHALL BE CLEARLY AND PERMANENTLY LABELED BY WELDING THE UNIT NUMBERS AND LETTERS ON THE TOP OF THE LID

PACK FITTING-BRASS SHALL BE A.Y. MCDONALD, FORD, MUELLER OR APPROVED EQUAL.

ALL NON DIRECT TAPS SHALL USE SMITH BLAIR #372, CASCADE #CSC2, FORD FS313, OR APPROVED EQUAL

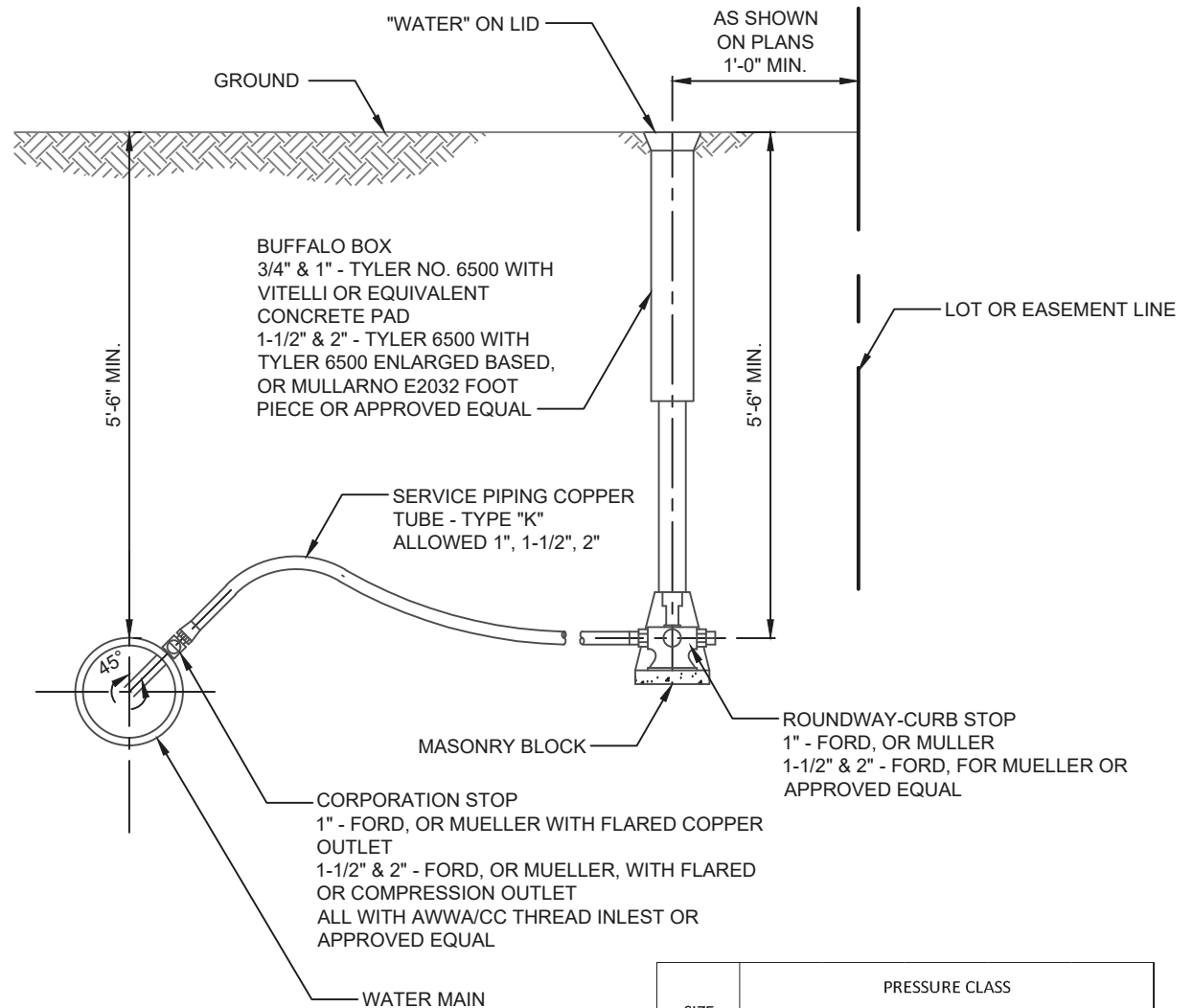

SIZE	PRESSURE CLASS				
	150	200	250	300	350
	MAXIMUM RECOMMENDED DIRECT TAP SIZE (INCH)				
6	-	-	-	-	1
8	-	-	-	-	1
10	-	-	-	-	1
12	-	-	-	-	1-1/2
14	-	-	1-1/2	1-1/2	1-1/2
16	-	-	1-1/2	2	2
18	-	-	2	2	2
20	-	-	2	2	2
24	-	2	2	2	2

STANDARD WM-007



CITY OF WEST CHICAGO
475 MAIN STREET
WEST CHICAGO, IL 60185
PHONE: 630-293-2255
FAX: 630-293-2971

WATER SERVICE

CITY OF WEST CHICAGO
CONSTRUCTION SPECIFICATIONS,
STANDARDS, AND DETAILS

REVISIONS

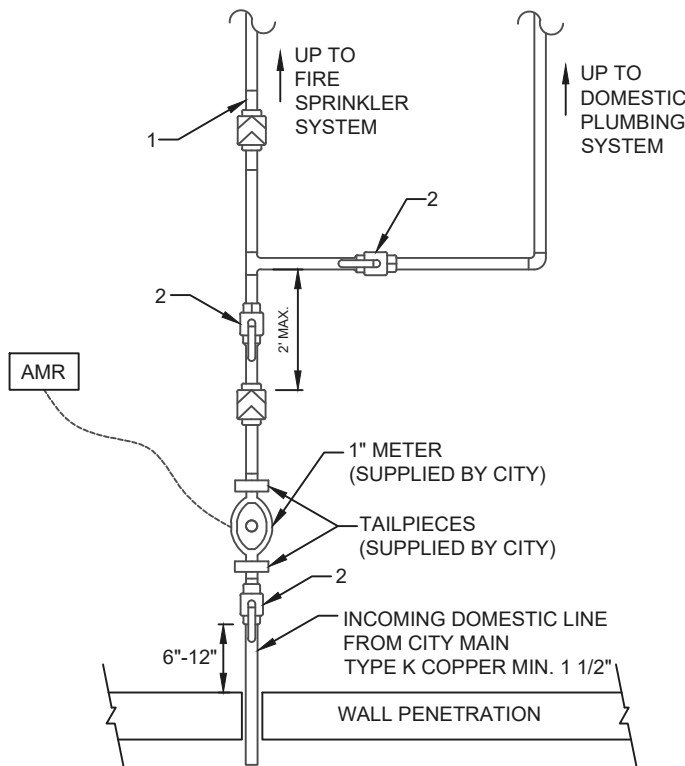

DOMESTIC RISER DIAGRAM
WITH FIRE SUPPRESSION

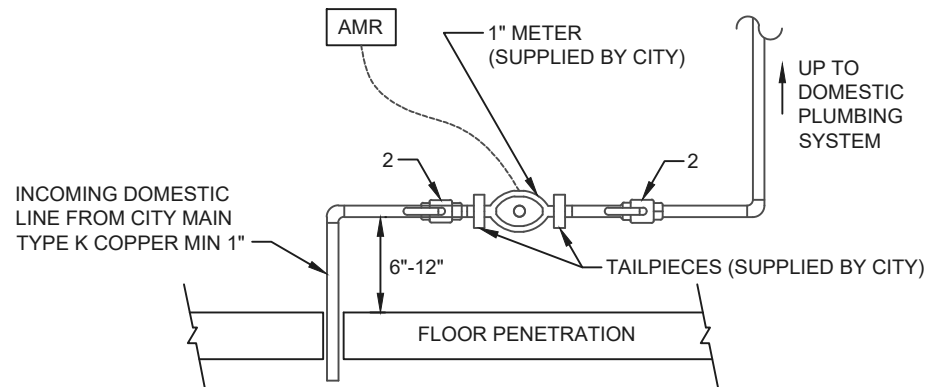

DOMESTIC RISER DIAGRAM
WITHOUT FIRE SUPPRESSION

- 1 - BACKFLOW PREVENTOR
2 - BALL VALVE

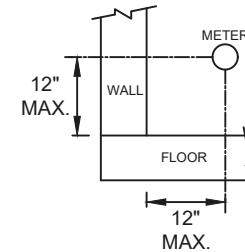
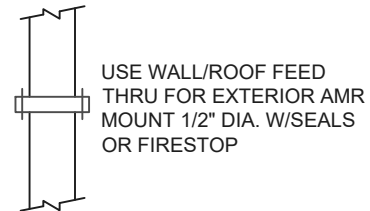

GENERAL NOTES:

REFER TO NEPTUNE METER INSTALLATION INSTRUCTION FOR ADDITIONAL GENERAL AND INSTALLATION REQUIREMENTS.

ALL WATER METER BE INSTALLED HORIZONTALLY. VERTICAL INSTALLMENT SHALL BE PROHIBITED.

BONDING OF ELECTRICAL SYSTEM TO THE WATER METER SHALL NOT BE ALLOWED.

SPRINKLER METERS ARE TO BE INSTALLED AFTER MAIN METER TO RECEIVE METERING CREDIT.



CITY OF WEST CHICAGO
475 MAIN STREET
WEST CHICAGO, IL 60185
PHONE: 630-293-2255
FAX: 630-293-2971

RESIDENTIAL DOMESTIC RISER

CITY OF WEST CHICAGO
CONSTRUCTION SPECIFICATIONS,
STANDARDS, AND DETAILS

STANDARD WM-008

REVISIONS

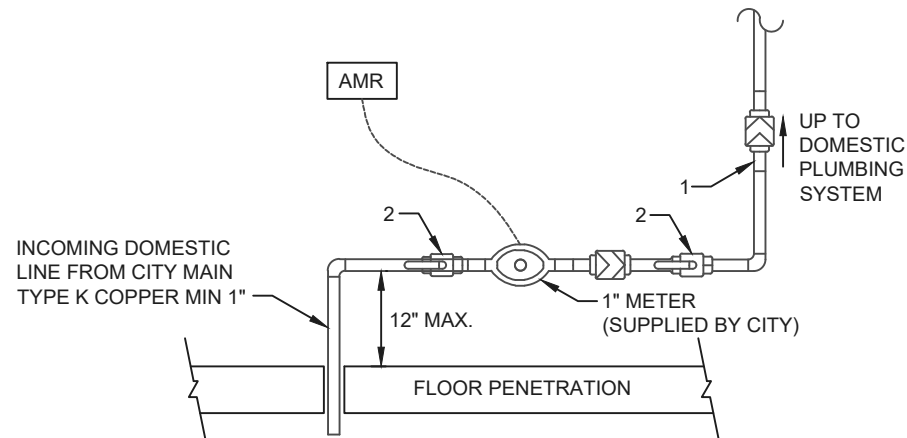
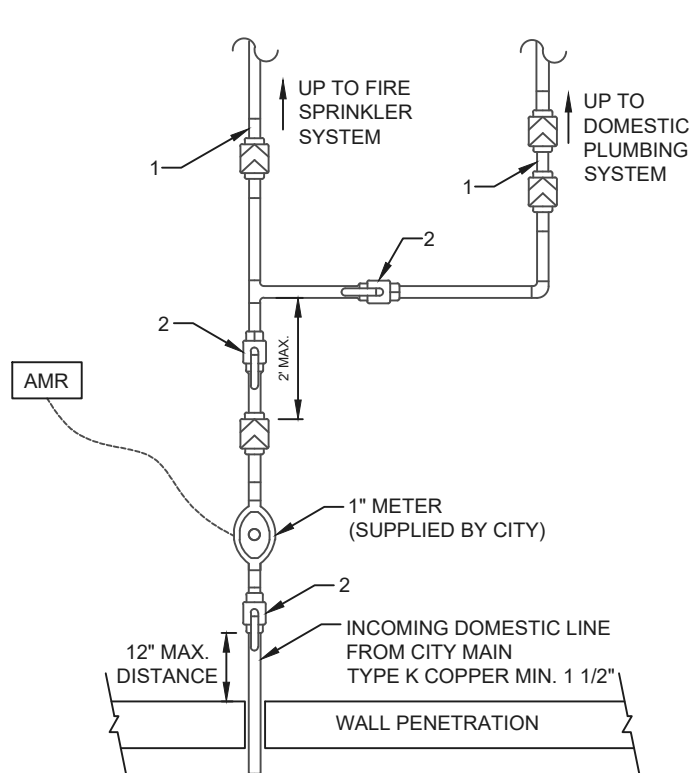

- 1 - BACKFLOW PREVENTOR
2 - BALL VALVE

GENERAL NOTES:

REFER TO NEPTUNE METER INSTALLATION INSTRUCTION FOR ADDITIONAL GENERAL AND INSTALLATION REQUIREMENTS.

ALL WATER METER BE INSTALLED HORIZONTALLY. VERTICAL INSTALLMENT SHALL BE PROHIBITED.

BONDING OF ELECTRICAL SYSTEM TO THE WATER METER SHALL NOT BE ALLOWED.

SPRINKLER METERS ARE TO BE INSTALLED AFTER MAIN METER TO RECEIVE METERING CREDIT.

COMBINED WATER SERVICE 2" AND SMALLER DOMESTIC SUPPLY 1-1/2"

COMMERCIAL METER DETAIL-A

STANDARD WM-009

REVISIONS



CITY OF WEST CHICAGO
475 MAIN STREET
WEST CHICAGO, IL 60185
PHONE: 630-293-2255
FAX: 630-293-2971

CITY OF WEST CHICAGO
CONSTRUCTION SPECIFICATIONS,
STANDARDS, AND DETAILS

- 1 - FLOW SWITCH
- 2 - PRESSURE GAUGE
- 3 - CROSS CONNECTION CONTROL DEVICE W/
VALVES, METERED LOW FLOW (IN GALLONS)
- 4 - BALL VALVE
- 5 - OS&Y VALVE, UL LISTED

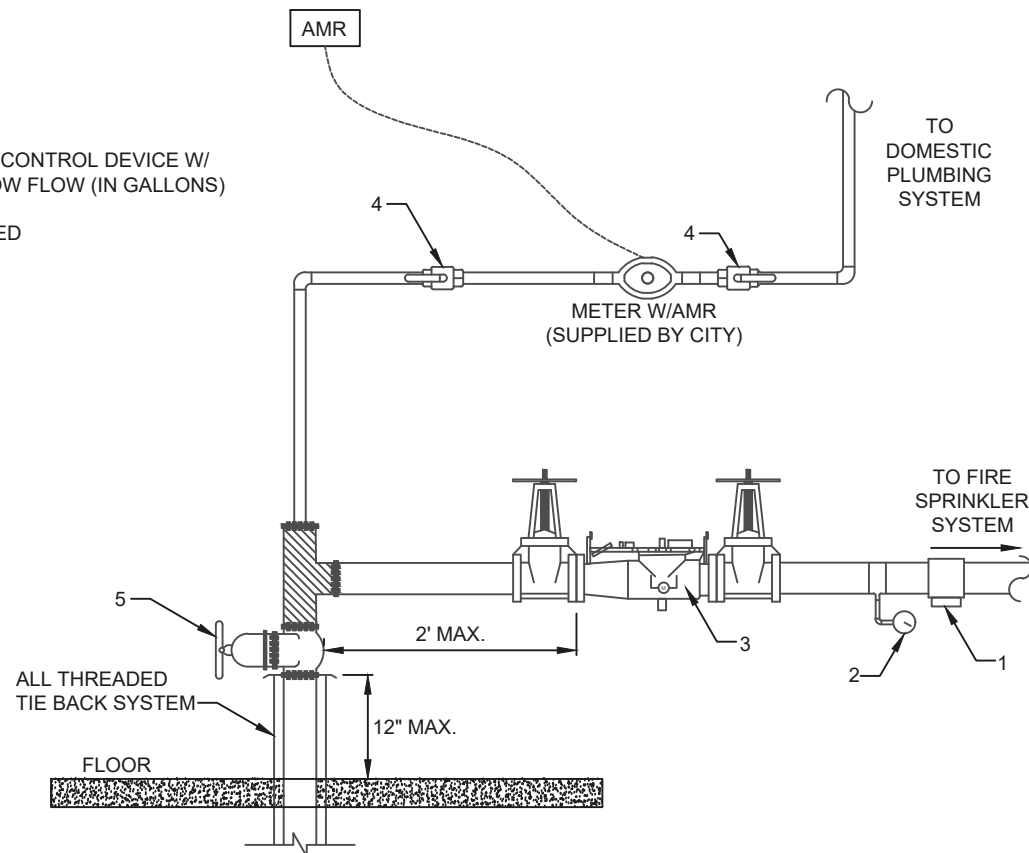

GENERAL NOTES:

REFER TO NEPTUNE METER INSTALLATION INSTRUCTION FOR ADDITIONAL GENERAL AND INSTALLATION REQUIREMENTS.

ALL WATER METER BE INSTALLED HORIZONTALLY. VERTICAL INSTALLMENT SHALL BE PROHIBITED.

BONDING OF ELECTRICAL SYSTEM TO THE WATER METER SHALL NOT BE ALLOWED.

SPRINKLER METERS ARE TO BE INSTALLED AFTER MAIN METER TO RECEIVE METERING CREDIT.

COMBINED WATER SERVICE 3" AND DOMESTIC SUPPLY 2" AND LARGER



CITY OF WEST CHICAGO
475 MAIN STREET
WEST CHICAGO, IL 60185
PHONE: 630-293-2255
FAX: 630-293-2971

COMMERCIAL METER DETAIL-B

CITY OF WEST CHICAGO
CONSTRUCTION SPECIFICATIONS,
STANDARDS, AND DETAILS

STANDARD WM-010

REVISIONS

GENERAL ITEMS

ALL METERS SHALL BE FURNISHED BY THE CITY. ALL METERS WILL INCLUDE A REMOTE READING HEAD. THE METER WILL BE FURNISHED AT THE TIME OF APPLICATION AND UPON PAYMENT OF ALL SERVICE CHARGES. THE CUSTOMER IS RESPONSIBLE FOR ALL METERS PURCHASED. IF METERS ORDERED ARE SIZED INCORRECTLY OR NOT NEEDED UPON FINAL CONSTRUCTION, THE CITY IS NOT RESPONSIBLE.

WATER METERS SHALL BE INSTALLED ON ALL WATER SERVICES AS REQUIRED FOR THE PARTICULAR SERVICES. THE SIZE OF WATER METERS SHALL BE ESTABLISHED UPON THE PROBABLE DEMAND LOAD. THE DEMAND LOAD SHALL BE BASED UPON THE NUMBER AND KIND OF FIXTURES OR CONNECTIONS INSTALLED AND ON THE PROBABLE SIMULTANEOUS USE OF THESE FIXTURES OR CONNECTION.

ALL METERS ONE (1) INCH OR LESS SHALL BE MAINTAINED BY THE CITY. ALL WATER METERS GREATER THAN ONE (1) INCH SHALL BE MAINTAINED BY THE CUSTOMER. ALL METERS ONE AND ONE-HALF (1½) INCHES IN SIZE SHALL BE TESTED AND REPAIRED EVERY THREE (3) YEARS. ALL METERS GREATER THAN ONE AND ONE-HALF (1½) INCHES SHALL BE TESTED AND REPAIRED EVERY TWO (2) YEARS. ALL METERS SHALL MEASURE FLOW AT ALL RATES AFTER TESTING IN ACCORDANCE WITH ACCURACY STANDARDS FOUND IN THE AMERICAN WATER WORKS ASSOCIATION STANDARD C700.

ALL BRASS FITTINGS, SUCH AS TAILPIECES, VALVES, FLANGES, STRAINERS, SHALL BE NO LEAD, LOW-LEAD OR ENVIROBRASS CONFORMING TO 2014 EPA REQUIREMENTS, SHALL BE CLEARLY LABELED OR MARKED, AND SHALL BE PROVIDED BY THE CONTRACTOR.

ALL METERS MUST BE INSTALL IN THE HORIZONTAL POSITION AND A MAXIMUM OF 12" FROM WALL OR FLOOR PENETRATION. THE METER CAN NOT REST ON THE FLOOR.

SUFFICIENT SPACE MUST BE PROVIDED, TYPICALLY 1'-2' IN EACH DIRECTION, TO ACCESS AND MAINTAIN THE METER AND BACK FLOW DEVICE. ALL METERS AND OTHER DEVICES MUST BE ADEQUATELY SUPPORTED BY PROPER PIPE/DEVICE SUPPORTS.

THE METER MAY NOT BE LOCATED IN A CRAWL SPACE OR OTHER UNHEATED AREA.

PROVIDE CERTIFICATION OF BACK FLOW / CROSS CONNECTION CONTROL DEVICES REQUIRED ON ALL COMMERCIAL SERVICES. PROVIDE CERTIFICATION TO PUBLIC WORKS BEFORE REQUESTING OCCUPANCY.

CROSS CONNECTION CERTIFICATIONS MUST BE WITH EACH DEVICE.

USE OF A SPOOL PIECE, METER BYPASS, OR USE OF WATER WITHOUT A METER IS PROHIBITED, AND SUBJECT TO PENALTIES.

NO DISSIMILAR METALS WITHOUT DIELECTRIC SEPARATION.

PLUMBER TO INSTALL 1-1/2" OR LARGER METER WITH FLANGE.

STRAINER SPACING SHALL BE CONNECTED DIRECTLY TO THE METER UNLESS SPECIFIED OTHERWISE BY THE MANUFACTURER.

METERS SHALL HAVE STRAINER INSTALLED UPSTREAM.

INSTALLATION

DO NOT REMOVE THE WHITE TAG FROM THE METER. THE WATER METER SHALL BE INSTALLED IN THE BASEMENT OR UTILITY ROOM OR AN ACCESSIBLE LOCATION WHERE METER CAN BE REMOVED WITHOUT THE REMOVAL OF ANY PART OF THE BUILDING STRUCTURE. THE METER SHALL NOT BE INSTALLED IN THE FOLLOWING LOCATIONS: CRAWL SPACES, UNDER KITCHEN CABINETS OR SINKS, LIVING ROOMS, UNDER ENCLOSED STAIRWAYS, LOCATIONS WHERE METERS ARE SUBJECTED TO FLOODING OR FREEZING; COAL BINS, VENTILATION SHAFTS AND ELECTRICAL PANELS OR CABINETS. THE LOCATION OF THE METER SHALL BE NOT MORE THAN TWENTY-FIVE (25) FEET FROM THE EXTERIOR REMOTE READING HEAD.

WATER METER MUST BE INSTALLED INSIDE, A MINIMUM SIX INCHES ABOVE THE FINISHED FLOOR AND A MAXIMUM FIVE FEET ABOVE FINISHED FLOOR.

THE WATER METER MUST BE INSTALLED HORIZONTALLY, NOT VERTICALLY.

A ½" DIAMETER CONDUIT MUST BE RAN THROUGH BUILDING'S EXTERIOR FOR MIU MOUNTING ON OUTSIDE OF BUILDING.

THE REMOTE READING HEAD SHALL BE INSTALLED ON THE OUTSIDE OF THE BUILDING IN A LOCATION SO THAT SAID METER CAN BE READ WITHOUT OBSTRUCTION OR ENTERING THE BUILDING OR ENCLOSURE. A MINIMUM OF 3' FEET OF SPACE SHOULD BE MAINTAINED AROUND THE EXTERIOR READER. WATER METER AND REMOTE READING HEAD SHALL BE INSTALLED BY THE CUSTOMER SUBJECT TO INSPECTION BY THE CITY, THE WATER SERVICE WILL NOT BE ACTIVATED UNTIL METER IS PROPERLY INSTALLED.

ONCE THE WATER METER IS INSTALLED, THE CITY OF WEST CHICAGO'S PLUMBING INSPECTOR REQUIRES AN INSPECTION:

PLEASE CALL (630) 293-2200, EXT. 131 TO SCHEDULE A PLUMBING INSPECTION.

AFTER THE WATER METER INSTALLATION HAS PASSED THE PLUMBING INSPECTION, YOU MUST CALL CITY HALL (630-293-2200) AND SCHEDULE AN APPOINTMENT TO HAVE THE NEWLY INSTALLED NEPTUNE WATER METER SEALED, PROGRAMMED, AND MIU INSTALLED BY THE CITY'S PUBLIC WORKS DEPARTMENT.

ALL NEW METERS ARE ISSUED WITH 0 GALLONS ON THE REGISTER. THE CUSTOMER SHALL BE RESPONSIBLE FOR ALL USE RECORDED ON THE METER PRIOR TO ACCOUNT ACTIVATION.

IF THE WATER METER BEING INSTALLED IS FOR IRRIGATION PURPOSES ONLY, FAILURE TO FOLLOW THE STEPS IDENTIFIED ABOVE MAY RESULT IN YOU NOT GETTING A CREDIT ON THE SANITARY SEWER PORTION OF YOUR WATER BILL.

STANDARD WM-011



CITY OF WEST CHICAGO
475 MAIN STREET
WEST CHICAGO, IL 60185
PHONE: 630-293-2255
FAX: 630-293-2971

NEPTUNE METER INSTALLATION INSTRUCTIONS

CITY OF WEST CHICAGO
CONSTRUCTION SPECIFICATIONS,
STANDARDS, AND DETAILS

REVISIONS

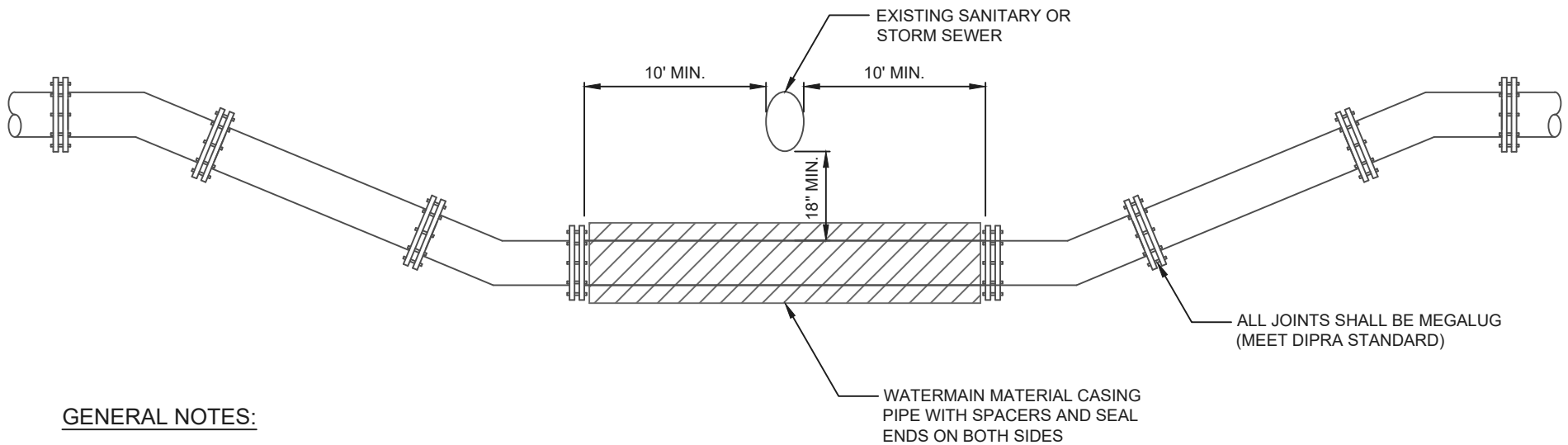

GENERAL NOTES:

ALL FASTENER HARDWARE (I.E. NUTS, BOLTS, AND WASHERS) ASSOCIATED WITH THE WATERMAIN AND CASING SPACERS SHALL BE STAINLESS STEEL.

<u>WATERMAIN DIA.</u>	<u>CASING PIPE DIA.</u>
6"	12"
8"	15"
10"	18"
12"	18"

CONFLICTS OCCUR WHERE WATERMAINS PASS WITHIN 18" OVER OR PASS UNDER A SANITARY AND/OR STORM SEWER AND SHALL BE PROVIDED FOR AS FOLLOWS:

SANITARY CONFLICTS:

PROVIDE WATERMAIN EQUIVALENT PIPE AND JOINTS FOR THE SANITARY SEWER 10 FT. EITHER SIDE OF WATERMAIN CROSSING USING MISSION TYPE COUPLINGS TO MAKE THE TRANSITION BETWEEN THE TWO MATERIALS, OR ENCASE WATERMAIN AS SHOWN BELOW, REGARDLESS OF METHOD, THERE SHALL BE A MINIMUM 18" CLEARANCE BETWEEN TOP OF WATERMAIN AND THE BOTTOM OF THE SANITARY SEWER.

STORM SEWER CONFLICTS:

PROVIDE STORM SEWER PIPE WITH O-RING GASKET JOINTS CONFORMING TO ASTM C-361 10 FT. EITHER SIDE OF WATERMAIN CONFLICTS AND PROVIDE A MINIMUM CLEARANCE BETWEEN TOP OF WATERMAIN AND THE BOTTOM OF THE STORM SEWER.

STANDARD WM-012



CITY OF WEST CHICAGO
475 MAIN STREET
WEST CHICAGO, IL 60185
PHONE: 630-293-2255
FAX: 630-293-2971

WATERMAIN CONFLICT

CITY OF WEST CHICAGO
CONSTRUCTION SPECIFICATIONS,
STANDARDS, AND DETAILS

REVISIONS

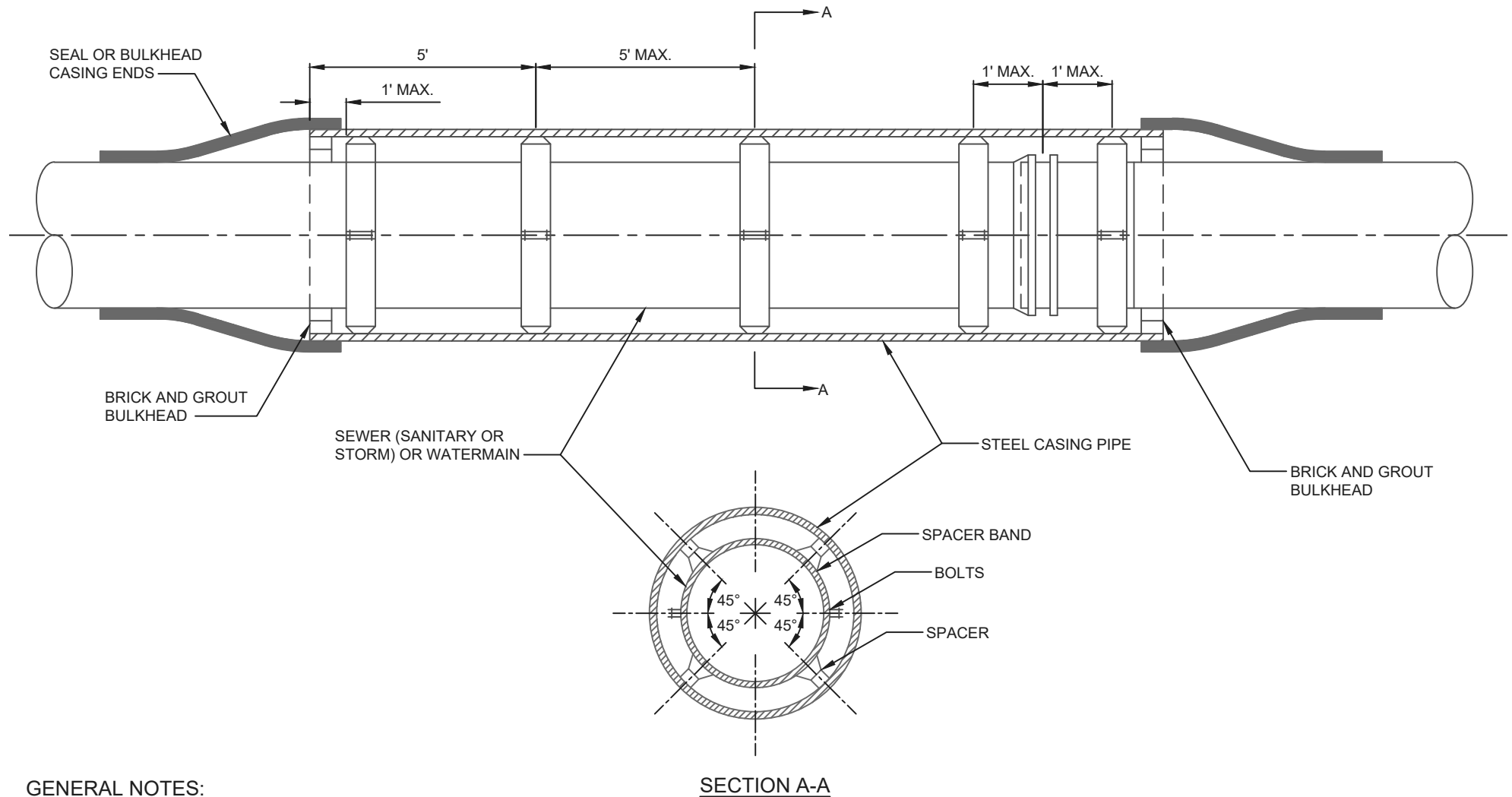

GENERAL NOTES:

THE CASING SPACER SHALL BE THE CENTERED AND RESTRAINED TYPE.

THE SPACER BANDS SHALL BE STAINLESS STEEL.

ALL FASTENER HARDWARE (I.E. NUTS, BOLTS, AND WASHERS) ASSOCIATED WITH THE CASING SPACERS SHALL BE STAINLESS STEEL.

THE SPACERS SHALL BE STAINLESS STEEL OR APPROVED EQUAL.



CITY OF WEST CHICAGO
475 MAIN STREET
WEST CHICAGO, IL 60185
PHONE: 630-293-2255
FAX: 630-293-2971

UNDERGROUND UTILITY CASING PIPE

CITY OF WEST CHICAGO
CONSTRUCTION SPECIFICATIONS,
STANDARDS, AND DETAILS

STANDARD WM-013

REVISIONS

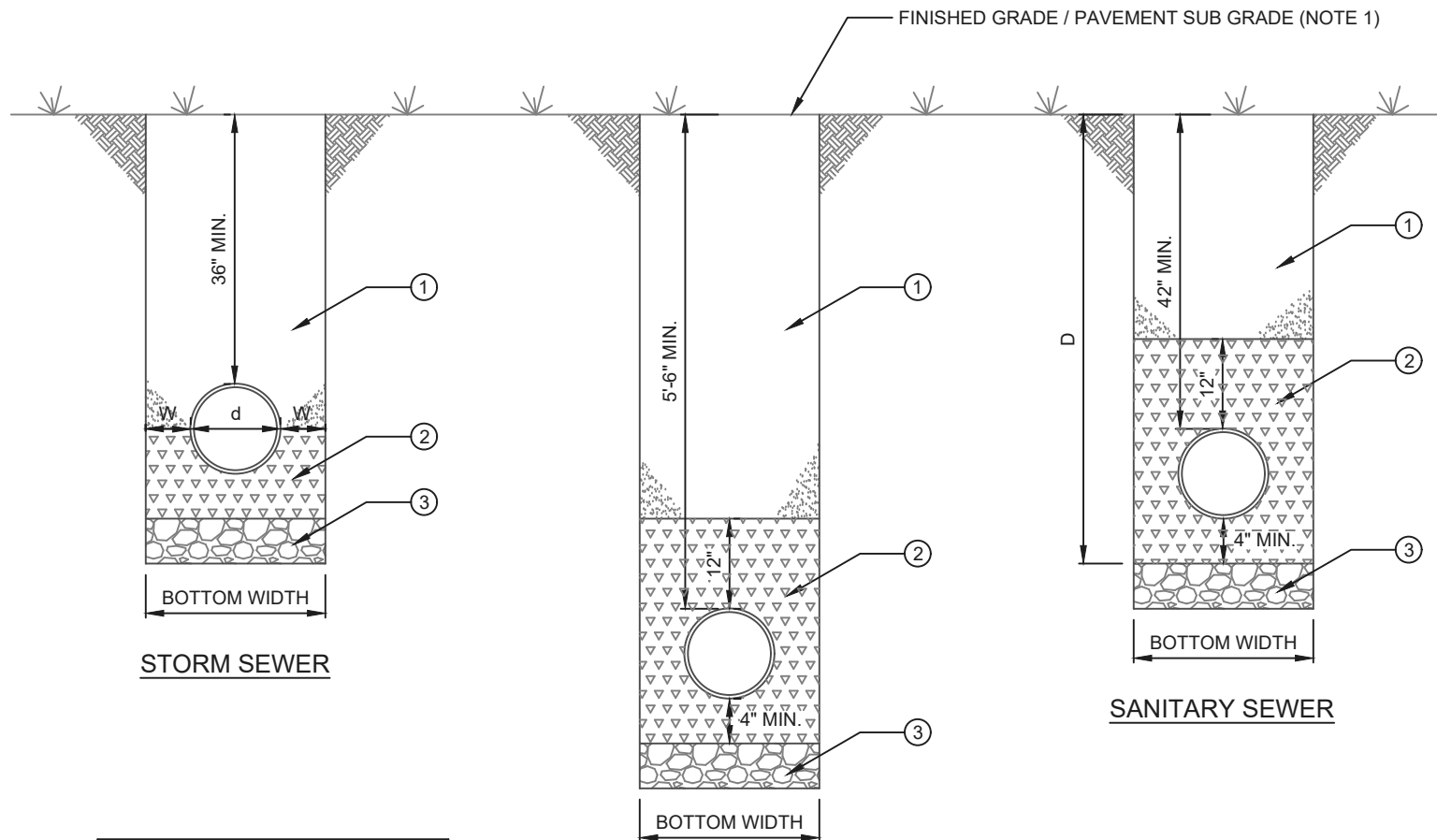

TRENCH WIDTH	
INSIDE DIAMETER OR EQUIVALENT DIAMETER OF PIPE (D)	REQUIRED TRENCH WIDTH ON EACH SIDE OF PIPE (W)
24 IN (60 mm) AND LESS	9 IN (255 mm)
GREATER THAN 24 IN (600 mm) UP TO 48 IN (1.2 m)	12 IN (300 mm)
GREATER THAN 48 IN (1.2 m)	18 IN (450 mm)

TRENCH DEPTH	
TRENCH DEPTH/PROTECTION (D)	REQUIRED TRENCH WIDTH ON EACH SIDE OF PIPE (W)
5 FT (1.5 m) AND LESS, WITH OUT PROTECTION	9 IN (255 mm)
5 FT (1.5 m) AND LESS, WITH PROTECTION	18 IN (450 mm)

GENERAL NOTES AND LEGEND:

1. COMPACTED CA-6 (UNDER AND WITHIN 2' OF PAVEMENT, CURB AND GUTTER, AND/OR SIDEWALK)
2. COMPACTED CA-7
3. SUITABLE SUBGRADE

ALL AGGREGATE SHALL BE PLACED AND MECHANICALLY COMPACTED IN 8" LIFTS TO 95% STANDARD LAB DENSITY

EARTH BACKFILL SHALL BE JETTED IN PLACE

UNSUITABLE MATERIAL TO BE REMOVED AND REPLACED, AS REQUIRED BY ENGINEER.

STANDARD WM-014



CITY OF WEST CHICAGO
475 MAIN STREET
WEST CHICAGO, IL 60185
PHONE: 630-293-2255
FAX: 630-293-2971

TRENCH SECTIONS

CITY OF WEST CHICAGO
CONSTRUCTION SPECIFICATIONS,
STANDARDS, AND DETAILS

REVISIONS
